

# Service Manual

**Air Conditioner**

<b>Indoor Unit</b>	<b>Outdoor Unit</b>
<b>CS-E10HB4EA</b>	<b>CU-E10HBEA</b>
<b>CS-E15HB4EA</b>	<b>CU-E15HBEA</b>
<b>CS-E18HB4EA</b>	<b>CU-E18HBEA</b>
<b>CS-E21HB4EAS</b>	<b>CU-E21HBEA</b>

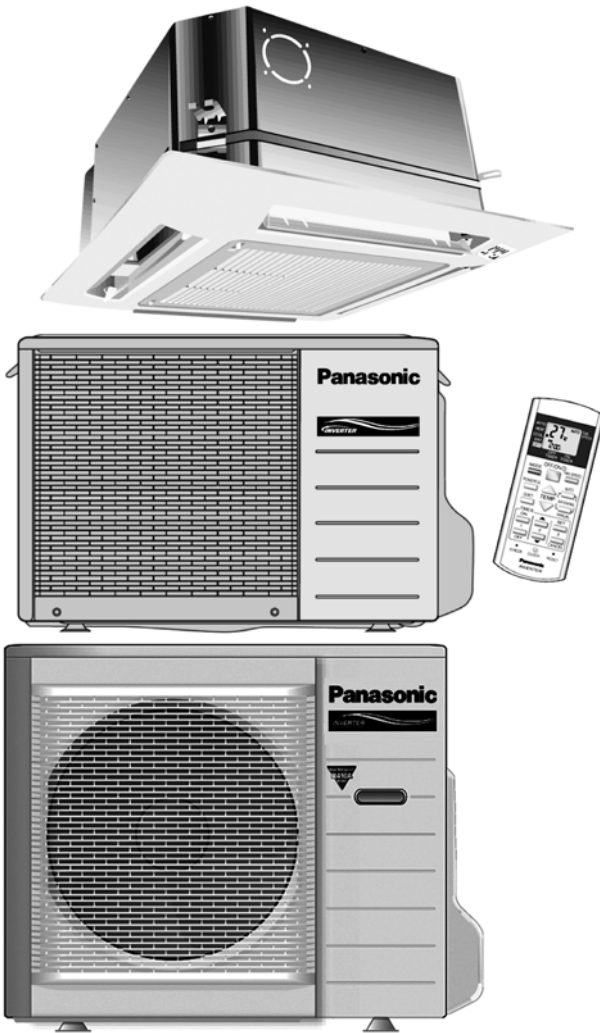

## **⚠ WARNING**

This service information is designed for experienced repair technicians only and is not designed for use by the general public. It does not contain warnings or cautions to advise non-technical individuals of potential dangers in attempting to service a product. Products powered by electricity should be serviced or repaired only by experienced professional technicians. Any attempt to service or repair the product or products dealt with in this service information by anyone else could result in serious injury or death.

## **⚠ PRECAUTION OF LOW TEMPERATURE**

In order to avoid frostbite, be assured of no refrigerant leakage during the installation or repairing of refrigeration circuit.

**Panasonic®**



© 2008 Panasonic HA Air-Conditioning (M) Sdn. Bhd. (11969-T). All rights reserved. Unauthorized copying and distribution is a violation of law.

# TABLE OF CONTENTS

	PAGE		PAGE
<b>1 Safety Precautions</b> .....	<b>3</b>	15.4. Error Codes Table .....	58
<b>2 Specifications</b> .....	<b>5</b>	<b>16 Disassembly and Assembly Instructions</b> .....	<b>59</b>
2.1. CS-E10HB4EA CU-E10HBEA .....	5	16.1. Disassembly of Parts .....	59
2.2. CS-E15HB4EA CU-E15HBEA .....	7	<b>17 Technical Data</b> .....	<b>62</b>
2.3. CS-E18HB4EA CU-E18HBEA .....	9	17.1. Operation Characteristics .....	62
2.4. CS-E21HB4EAS CU-E21HBEA .....	11	17.2. Sensible Capacity Chart .....	78
<b>3 Features</b> .....	<b>13</b>	<b>18 Exploded View and Replacement Parts List</b> .....	<b>79</b>
<b>4 Location of Controls and Components</b> .....	<b>14</b>	18.1. CS-E10HB4EA CS-E15HB4EA CS-	
4.1. Indoor Unit .....	14	E18HB4EA CS-E21HB4EAS .....	79
4.2. Outdoor Unit .....	14	18.2. CZ-BT20E (Front Grille Complete) .....	82
4.3. Remote Control .....	14	18.3. CU-E10HBEA .....	84
<b>5 Dimensions</b> .....	<b>15</b>	18.4. CU-E15HBEA CU-E18HBEA CU-E21HBEA ---	86
5.1. Indoor Unit & Remote Control .....	15		
5.2. Outdoor Unit .....	16		
<b>6 Refrigeration Cycle Diagram</b> .....	<b>18</b>		
<b>7 Block Diagram</b> .....	<b>19</b>		
7.1. CS-E15HB4EA CU-E15HBEA CS-			
E18HB4EA CU-E18HBEACS-E21HB4EAS			
CU-E21HBEA .....	19		
7.2. CS-E10HB4EA CU-E10HBEA .....	20		
<b>8 Wiring Connection Diagram</b> .....	<b>21</b>		
8.1. Indoor Unit .....	21		
8.2. Outdoor Unit .....	22		
<b>9 Electronic Circuit Diagram</b> .....	<b>24</b>		
9.1. Indoor Unit .....	24		
9.2. Outdoor Unit .....	25		
<b>10 Printed Circuit Board</b> .....	<b>27</b>		
10.1. Indoor Unit .....	27		
10.2. Outdoor Unit .....	28		
<b>11 Installation Instruction</b> .....	<b>31</b>		
11.1. Select The Best Location .....	31		
11.2. Indoor/Outdoor Unit Installation Diagram .....	31		
11.3. Indoor Unit .....	31		
11.4. Outdoor Unit .....	38		
<b>12 Operation and Control</b> .....	<b>42</b>		
12.1. Basic Function .....	42		
12.2. Airflow Direction .....	44		
12.3. Quiet operation (Cooling Mode/Cooling area			
of Soft Dry Mode) .....	45		
12.4. Powerful Mode Operation .....	46		
12.5. Timer Control .....	47		
12.6. Auto Restart Control .....	47		
12.7. Indication Panel .....	47		
12.8. Drain Pump Control Operation .....	48		
<b>13 Protection Control</b> .....	<b>49</b>		
13.1. Protection Control For All Operations .....	49		
13.2. Protection Control For Cooling & Soft Dry			
Operation .....	50		
13.3. Protection Control For Heating Operation .....	52		
<b>14 Servicing Mode</b> .....	<b>53</b>		
14.1. Auto OFF/ON Button .....	53		
14.2. Select Remote Control Transmission Code .....	54		
<b>15 Troubleshooting Guide</b> .....	<b>55</b>		
15.1. Refrigeration Cycle System .....	55		
15.2. Relationship Between The Condition Of The			
Air Conditioner And Pressure And Electric			
Current .....	56		
15.3. Breakdown Self Diagnosis Function .....	57		

# 1 Safety Precautions







- Read the following “SAFETY PRECAUTIONS” carefully before perform any servicing.
- Electrical work must be installed or serviced by a licensed electrician. Be sure to use the correct rating of the power plug and main circuit for the model installed.
- The caution items stated here must be followed because these important contents are related to safety. The meaning of each indication used is as below. Incorrect installation or servicing due to ignoring of the instruction will cause harm or damage, and the seriousness is classified by the following indications.

 <b>WARNING</b>	This indication shows the possibility of causing death or serious injury.
 <b>CAUTION</b>	This indication shows the possibility of causing injury or damage to properties.

- The items to be followed are classified by the symbols:

	This symbol denotes item that is PROHIBITED from doing.
---	---

- Carry out test run to confirm that no abnormality occurs after the servicing. Then, explain to user the operation, care and maintenance as stated in instructions. Please remind the customer to keep the operating instructions for future reference.

 <b>WARNING</b>	
1. Do not modify the machine, part, material during repairing service.	
2. If wiring unit is supplied as repairing part, do not repair or connect the wire even only partial wire break. Exchange the whole wiring unit.	
3. Do not wrench the fasten terminal. Pull it out or insert it straightly.	
4. Engage dealer or specialist for installation and servicing. If installation of servicing done by the user is defective, it will cause water leakage, electrical shock or fire.	
5. Install according to this installation instructions strictly. If installation is defective, it will cause water leakage, electric shock or fire.	
6. Use the attached accessories parts and specified parts for installation and servicing. Otherwise, it will cause the set to fall, water leakage, fire or electrical shock.	
7. Install at a strong and firm location which is able to withstand the set's weight. If the strength is not enough or installation is not properly done, the set will drop and cause injury.	
8. For electrical work, follow the local national wiring standard, regulation and the installation instruction. An independent circuit and single outlet must be used. If electrical circuit capacity is not enough or defect found in electrical work, it will cause electrical shock or fire.	
9. This equipment is strongly recommended to install with Earth Leakage Circuit Breaker (ELCB) or Residual Current Device (RCD). Otherwise, it may cause electrical shock and fire in case equipment breakdown or insulation breakdown.	
10. Use the specified cable and connect tightly for indoor/outdoor connection. Connect tightly and clamp the cable so that no external force will be acted on the terminal. If connection or fixing is not perfect, it will cause heat-up or fire at the connection.	
11. Wire routing must be properly arranged so that control board cover is fixed properly. If control board cover is not fixed perfectly, it will cause heat-up or fire at the connection point of terminal, fire or electrical shock.	
12. When carrying out piping connection, take care not to let air substances other than the specified refrigerant go into refrigeration cycle. Otherwise, it will cause lower capacity, abnormal high pressure in the refrigeration cycle, explosive and injury.	
13. Do not install outdoor unit near handrail of veranda. When installing air-conditioner unit at veranda of high rise building, child may climb up to outdoor unit and cross over the handrail and causing accident.	
14. This equipment must be properly earthed. Earth line must not be connected to gas pipe, water pipe, earth of lightning rod and telephone. Otherwise, it may cause electric shock in case equipment breakdown or insulation breakdown.	
15. When connecting the piping, do not allow air or any substances other than the specified refrigerant to enter the refrigeration cycle. Otherwise, this may lower the capacity, cause abnormally high pressure in the refrigeration cycle, and possibly result in explosion and injury.	
16. Do not damage or use unspecified power supply cord. Otherwise it will cause fire or electric shock.	
17. Do not modify the length of the power supply cord or use of the extension cord, and do not share the single outlet with other electrical appliances. Otherwise, it will cause fire or electrical shock.	
18. It is desirable that the amount of residual oil is less than 40 mg/10m. Thickness of copper pipes used with R410A must be more than 0.8 mm. Never use copper pipes thinner than 0.8 mm.	
19. During installation, before run the compressor, confirm the refrigerant pipes are fixed. Operation of compressor without fixing the piping, setting the valves at open condition, a burst may occur and cause injury.	

 **WARNING**

20. After completion of the installation servicing confirm there is no leakage of refrigerant gas. It may generate toxic gas when the refrigerant contacts with fire.

21. Ventilate if there is refrigerant gas leakage during operation. It may cause toxic gas when the refrigerant contacts with fire.

 **CAUTION**

1. Do not install the unit at place where leakage of flammable gas may occur. In case gas leaks and accumulates at surrounding of the unit, it may cause fire. 

2. Carry out drainage piping as mentioned in installation instructions. If drainage is not perfect, water may enter the room and damage the furniture.

3. Tighten the flare nut with torque wrench according to specified method. If the flare nut is over-tightened, after a long period, the flare may break and cause refrigerant gas leakage.

4. Do not touch outdoor unit air inlet and aluminium fin. It may cause injury. 

5. Select an installation location which is easy for maintenance.

6. Pb free solder has a higher melting point than standard solder; typically the melting point is 50°F - 70°F (30°C - 40°C) higher. Please use a high temperature solder iron. In case of the soldering iron with temperature control, please set it to 700 ± 20°F (370 ± 10°C). Pb free solder will tend to splash when heated too high (about 1100°F / 600°C).

7. Power supply connection to the conditioner. Connect the power supply cord of the air conditioner to the mains using one of the following methods.

Power supply point shall be the place where there is ease for access for the power disconnection in case of emergency. In some countries, permanent connection of this room air conditioner to the power supply is prohibited.

1. Power supply connection to the receptacle using a power plug. Use an approved power plug with earth pin for the connection to the socket.

2. Power supply connection to a circuit breaker for the permanent component. Use an approved circuit breaker for the permanent connection. It must be a double pole switch with a minimum 3.5 mm contact gap.

8. Do not release refrigerant during piping work for installation, servicing, reinstallation and during repairing a refrigeration parts. Take care of the liquid refrigerant, it may cause frostbite. 

9. Installation work. It may need two people to carry out the installation work.

10. Do not install this appliance in a laundry room or other location where water may drip from the ceiling, etc. 

## 2 Specifications

### 2.1. CS-E10HB4EA CU-E10HBEA

ITEM		UNIT	INDOOR UNIT	OUTDOOR UNIT
Performance Test Condition		EUROVENT / AS		
C O O L I N G	Capacity	kW	2.50 (0.60 ~ 3.20)	
		BTU/h	8530 (2050 ~ 10900)	
		kCal/h	2150 (520 ~ 2750)	
	EER	W/W	4.03 (4.14 ~ 3.68)	
		Btu/hW	13.8 (14.1 ~ 12.5)	
	Noise Level	dB (A)	Hi: 34, Lo: 26, Q-Lo: 23	Hi: 45
Power level dB		Hi: 47	Hi: 58	
H E A T I N G	Capacity	kW	3.20 (0.60 ~ 5.10)	
		BTU/h	10900 (2050 ~ 17400)	
		kCal/h	2750 (520 ~ 4390)	
	COP	W/W	3.90 (4.80 ~ 3.52)	
		Btu/hW	13.3 (16.4 ~ 12.0)	
	Noise Level	dB (A)	Hi: 35, Lo: 28, Q-Lo: 25	Hi: 46
Power level dB		Hi: 48	Hi: 59	
Moisture Removal		l/h	1.5	
		pt/h	3.2	
Air Volume	QLo	m <sup>3</sup> /min (ft <sup>3</sup> /min)	Cooling; 7.1 (250) Heating; 8.0 (280)	—
	Lo	m <sup>3</sup> /min (ft <sup>3</sup> /min)	Cooling; 7.9 (280) Heating; 8.5 (300)	—
	Me	m <sup>3</sup> /min (ft <sup>3</sup> /min)	Cooling; 9.2 (330) Heating; 9.6 (340)	—
	Hi	m <sup>3</sup> /min (ft <sup>3</sup> /min)	Cooling; 10.5 (370) Heating; 10.8 (380)	Cooling; 28.8 (1020) Heating; 28.5 (1010)
	SHi	m <sup>3</sup> /min (ft <sup>3</sup> /min)	Cooling; 11.2 (400) Heating; 11.6 (410)	—
Refrigeration Control Device			—	Expansion Valve
Refrigeration Oil		cm <sup>3</sup>	—	RB68A or Freol Alpha68M (400)
Refrigerant (R410A)		g (oz)	—	1.15k (40.6)
Dimension	Height	mm (inch)	260 (10-1/4)	540 (21-9/32)
	Width	mm (inch)	575 (22-21/32)	780 (30-23/32)
	Depth	mm (inch)	575 (22-21/32)	289 (11-13/32)
Net Weight		kg (lbs)	18 (40)	35 (77)
Pipe Diameter	Gas	mm (inch)	9.52 (3/8)	
	Liquid	mm (inch)	6.35 (1/4)	
Standard Length		m (ft)	7.5 (24.6)	
Pipe Length Range		m (ft)	3 (9.8) ~ 20 (65.6)	
Height Difference		m (ft)	15 (49.2)	
Additional Gas Amount		g/m (oz/ft)	20 (0.2)	
Refrigeration Charge Less		m (ft)	10 (32.8)	
Drain Hose	Inner Diameter	mm	30	—
	Length	mm	193	—
Compressor	Type		—	Hermetic Motor
	Motor Type		—	Brushless (4-pole)
	Rated Output	W	—	750

ITEM		UNIT	INDOOR UNIT	OUTDOOR UNIT	
Fan	Type		Backward Fan	Propeller Fan	
	Material		ABS + GF 10%	PP	
	Motor Type		DC Brushless Motor (8-pole)	Transistor (8-pole)	
	Output Power	W	40	40	
	Fan Speed	QLo (Cool/Heat)	rpm	350 / 410	—
		Lo (Cool/Heat)	rpm	400 / 440	—
		Me (Cool/Heat)	rpm	480 / 510	—
Hi (Cool/Heat)		rpm	560 / 580	750 / 720	
	SHi (Cool/Heat)	rpm	600 / 630	—	
Heat Exchanger	Fin Material		Aluminium (Pre Coat)	Aluminium	
	Fin Type		Slit Fin	Corrugated Fin	
	Row x Stage x FPI		2 × 10 × 18	2 × 24 × 17	
	Size (W x H x L)	mm	1330 × 210 × 25.4 1270	18.2 × 504 × 713	

- Cooling capacities are based on indoor temperature of 27°C Dry Bulb (80.6°F Dry Bulb), 19.0°C Wet Bulb (66.2°F Wet Bulb) and outdoor air temperature of 35°C Dry Bulb (95°F Dry Bulb), 24°C Wet Bulb (75.2°F Wet Bulb)
- Heating capacities are based on indoor temperature of 20°C Dry Bulb (68°F Dry Bulb) and outdoor air temperature of 7°C Dry Bulb (44.6°F Dry Bulb), 6°C Wet Bulb (42.8°F Wet Bulb)

Item	Unit	
Power Source (Phase, Voltage, Cycle)	ø	Single
	V	230 - 240
	Hz	50
Input Power	W	Cooling; 620 (145 ~ 870) Heating; 820 (125 ~ 1.45k)
Starting Current	A	3.8
Running Current	A	Cooling; 2.9 - 2.8 Heating; 3.8 - 3.7
Maximum Current	A	6.7
Power Factor	%	Cooling; 93 - 92 Heating; 94 - 92
Power factor means total figure of compressor, indoor fan motor and outdoor fan motor.		
Power Cord	Number of core	—
	Length	m
Thermostat		Electronic Control
Protection Device		Electronic Control

Note

- Specifications are subject to change without notice for further improvement.

## 2.2. CS-E15HB4EA CU-E15HBEA

ITEM		UNIT	INDOOR UNIT	OUTDOOR UNIT
Performance Test Condition		EUROVENT / AS		
C O O L I N G	Capacity	kW	4.10 (0.90 ~ 4.80)	
		BTU/h	14000 (3070 ~ 16400)	
		kCal/h	3530 (770 ~ 4130)	
	EER	W/W	3.15 (3.53 ~ 2.81)	
		Btu/hW	10.8 (12.00 ~ 9.60)	
	Noise Level	dB (A)	Hi: 34, Lo: 26, Q-Lo: 23	Hi: 45
Power level dB		Hi: 47	Hi: 58	
H E A T I N G	Capacity	kW	5.10 (0.90 ~ 6.20)	
		BTU/h	17400 (3070 ~ 21100)	
		kCal/h	4390 (770 ~ 5330)	
	COP	W/W	2.88 (3.46 ~ 2.84)	
		Btu/hW	9.80 (11.8 ~ 9.7)	
	Noise Level	dB (A)	Hi: 35, Lo: 28, Q-Lo: 25	Hi: 47
Power level dB		Hi: 48	Hi: 60	
Moisture Removal		l/h	2.3	
		pt/h	4.9	
Air Volume	QLo	m <sup>3</sup> /min (ft <sup>3</sup> /min)	Cooling; 7.1 (250) Heating; 8.5 (300)	—
	Lo	m <sup>3</sup> /min (ft <sup>3</sup> /min)	Cooling; 7.9 (280) Heating; 8.8 (310)	—
	Me	m <sup>3</sup> /min (ft <sup>3</sup> /min)	Cooling; 9.2 (330) Heating; 9.8 (350)	—
	Hi	m <sup>3</sup> /min (ft <sup>3</sup> /min)	Cooling; 10.5 (370) Heating; 10.8 (380)	Cooling; 46.8 (1650) Heating; 48.5 (1710)
	SHi	m <sup>3</sup> /min (ft <sup>3</sup> /min)	Cooling; 11.2 (400) Heating; 11.6 (410)	—
Refrigeration Control Device			—	Expansion Valve
Refrigeration Oil		cm <sup>3</sup>	—	RB68A or Freol Alpha68M (400)
Refrigerant (R410A)		g (oz)	—	1.23k (43.4)
Dimension	Height	mm (inch)	260 (10-1/4)	750 (29-17/32)
	Width	mm (inch)	575 (22-21/32)	875 (34-15/32)
	Depth	mm (inch)	575 (22-21/32)	345 (13-19/32)
Net Weight		kg (lbs)	18 (40)	48 (106)
Pipe Diameter	Gas	mm (inch)	12.7 (1/2)	
	Liquid	mm (inch)	6.35 (1/4)	
Standard Length		m (ft)	7.5 (24.6)	
Pipe Length Range		m (ft)	3 (9.8) ~ 20 (65.6)	
Height Difference		m (ft)	15 (49.2)	
Additional Gas Amount		g/m (oz/ft)	20 (0.2)	
Refrigeration Charge Less		m (ft)	10 (32.8)	
Drain Hose	Inner Diameter	mm	30	—
	Length	mm	193	—
Compressor	Type		—	Hermetic Motor
	Motor Type		—	Brushless (4-pole)
	Rated Output	W	—	900

ITEM		UNIT	INDOOR UNIT	OUTDOOR UNIT	
Fan	Type		Backward Fan	Propeller Fan	
	Material		ABS + GF 10%	PP	
	Motor Type		DC Brushless Motor (8-pole)	Transistor (8-pole)	
	Output Power	W	40	40	
	Fan Speed	QLo (Cool/Heat)	rpm	350 / 460	—
		Lo (Cool/Heat)	rpm	400 / 480	—
		Me (Cool/Heat)	rpm	480 / 540	—
Hi (Cool/Heat)		rpm	560 / 600	640 / 660	
	SHi (Cool/Heat)	rpm	600 / 650	—	
Heat Exchanger	Fin Material		Aluminium (Pre Coat)	Aluminium	
	Fin Type		Slit Fin	Corrugated Fin	
	Row x Stage x FPI		2 × 10 × 18	1 × 28 × 18	
	Size (W x H x L)	mm	1330 × 210 × 25.4 1270	22 × 711.2 × 855	

1. Cooling capacities are based on indoor temperature of 27°C Dry Bulb (80.6°F Dry Bulb), 19.0°C Wet Bulb (66.2°F Wet Bulb) and outdoor air temperature of 35°C Dry Bulb (95°F Dry Bulb), 24°C Wet Bulb (75.2°F Wet Bulb)
2. Heating capacities are based on indoor temperature of 20°C Dry Bulb (68°F Dry Bulb) and outdoor air temperature of 7°C Dry Bulb (44.6°F Dry Bulb), 6°C Wet Bulb (42.8°F Wet Bulb)

Item	Unit	
Power Source (Phase, Voltage, Cycle)	ø	Single
	V	230 - 240
	Hz	50
Input Power	W	Cooling; 1.30k (255 ~ 1.71k) Heating; 1.77k (260 ~ 2.18k)
Starting Current	A	8.0
Running Current	A	Cooling; 6.0 - 5.9 Heating; 8.0 - 7.9
Maximum Current	A	9.8
Power Factor	%	Cooling; 94 - 92 Heating; 96 - 93
Power factor means total figure of compressor, indoor fan motor and outdoor fan motor.		
Power Cord	Number of core	—
	Length	m
Thermostat		Electronic Control
Protection Device		Electronic Control

Note

- Specifications are subject to change without notice for further improvement.



## 2.3. CS-E18HB4EA CU-E18HBEA

ITEM		UNIT	INDOOR UNIT	OUTDOOR UNIT
Performance Test Condition		EUROVENT / AS		
C O O L I N G	Capacity	kW	4.80 (0.90 ~ 5.70)	
		BTU/h	16400 (3070 ~ 19400)	
		kCal/h	4130 (770 ~ 4900)	
	EER	W/W	3.14 (3.53 ~ 2.95)	
		Btu/hW	10.7 (12.0 ~ 10.1)	
	Noise Level	dB (A)	Hi: 36, Lo: 28, Q-Lo: 25	Hi: 47
Power level dB		Hi: 49	Hi: 60	
H E A T I N G	Capacity	kW	5.60 (0.90 ~ 7.10)	
		BTU/h	19100 (3070 ~ 24200)	
		kCal/h	4820 (770 ~ 6110)	
	COP	W/W	2.95 (3.46 ~ 2.90)	
		Btu/hW	10.1 (11.8 ~ 9.9)	
	Noise Level	dB (A)	Hi: 37, Lo: 29, Q-Lo: 26	Hi: 48
Power level dB		Hi: 50	Hi: 61	
Moisture Removal		l/h	2.6	
		pt/h	5.5	
Air Volume	QLo	m <sup>3</sup> /min (ft <sup>3</sup> /min)	Cooling; 7.7 (270) Heating; 8.8 (310)	—
	Lo	m <sup>3</sup> /min (ft <sup>3</sup> /min)	Cooling; 8.4 (300) Heating; 9.1 (320)	—
	Me	m <sup>3</sup> /min (ft <sup>3</sup> /min)	Cooling; 9.7 (340) Heating; 10.3 (360)	—
	Hi	m <sup>3</sup> /min (ft <sup>3</sup> /min)	Cooling; 11.0 (390) Heating; 11.5 (405)	Cooling; 40.0 (1410) Heating; 40.0 (1410)
	SHi	m <sup>3</sup> /min (ft <sup>3</sup> /min)	Cooling; 11.8 (420) Heating; 12.3 (430)	—
Refrigeration Control Device			—	Expansion Valve
Refrigeration Oil		cm <sup>3</sup>	—	RB68A or Freol Alpha68M (400)
Refrigerant (R410A)		g (oz)	—	1.06k (37.4)
Dimension	Height	mm (inch)	260 (10-1/4)	750 (29-17/32)
	Width	mm (inch)	575 (22-21/32)	875 (34-15/32)
	Depth	mm (inch)	575 (22-21/32)	345 (13-19/32)
Net Weight		kg (lbs)	18 (40)	48 (106)
Pipe Diameter	Gas	mm (inch)	12.7 (1/2)	
	Liquid	mm (inch)	6.35 (1/4)	
Standard Length		m (ft)	5.0 (16.4)	
Pipe Length Range		m (ft)	3 (9.8) ~ 30 (98.4)	
Height Difference		m (ft)	20 (65.6)	
Additional Gas Amount		g/m (oz/ft)	20 (0.2)	
Refrigeration Charge Less		m (ft)	10 (32.8)	
Drain Hose	Inner Diameter	mm	30	—
	Length	mm	193	—
Compressor	Type		—	Hermetic Motor
	Motor Type		—	Brushless (4-pole)
	Rated Output	W	—	900

ITEM		UNIT	INDOOR UNIT	OUTDOOR UNIT	
Fan	Type		Backward Fan	Propeller Fan	
	Material		ABS + GF 10%	PP	
	Motor Type		DC Brushless Motor (8-pole)	Transistor (8-pole)	
	Output Power	W	40	40	
	Fan Speed	QLo (Cool/Heat)	rpm	390 / 470	—
		Lo (Cool/Heat)	rpm	430 / 490	—
		Me (Cool/Heat)	rpm	510 / 565	—
Hi (Cool/Heat)		rpm	590 / 640	660 / 660	
	SHi (Cool/Heat)	rpm	640 / 690	—	
Heat Exchanger	Fin Material		Aluminium (Pre Coat)	Aluminium	
	Fin Type		Slit Fin	Corrugated Fin	
	Row x Stage x FPI		2 × 10 × 18	2 × 34 × 17	
	Size (W x H x L)	mm	1330 × 210 × 25.4 1270	36.4 × 714 × 823.2 851.9	

1. Cooling capacities are based on indoor temperature of 27°C Dry Bulb (80.6°F Dry Bulb), 19.0°C Wet Bulb (66.2°F Wet Bulb) and outdoor air temperature of 35°C Dry Bulb (95°F Dry Bulb), 24°C Wet Bulb (75.2°F Wet Bulb)
2. Heating capacities are based on indoor temperature of 20°C Dry Bulb (68°F Dry Bulb) and outdoor air temperature of 7°C Dry Bulb (44.6°F Dry Bulb), 6°C Wet Bulb (42.8°F Wet Bulb)

Item	Unit	
Power Source (Phase, Voltage, Cycle)	ø	Single
	V	230 - 240
	Hz	50
Input Power	W	Cooling; 1.53k (255 ~ 1.93k) Heating; 1.90k (260 ~ 2.45k)
Starting Current	A	8.5
Running Current	A	Cooling; 7.0 - 6.9 Heating; 8.5 - 8.3
Maximum Current	A	10.8
Power Factor	%	Cooling; 95 - 92 Heating; 97 - 95
Power factor means total figure of compressor, indoor fan motor and outdoor fan motor.		
Power Cord	Number of core	—
	Length	m
Thermostat		Electronic Control
Protection Device		Electronic Control

Note

- Specifications are subject to change without notice for further improvement.

## 2.4. CS-E21HB4EAS CU-E21HBEA

ITEM		UNIT	INDOOR UNIT	OUTDOOR UNIT
Performance Test Condition			EUROVENT / AS	
C O O L I N G	Capacity	kW	5.90 (0.90 ~ 6.30)	
		BTU/h	20100 (3070 ~ 21500)	
		kCal/h	5070 (770 ~ 5420)	
	EER	W/W	2.88 (3.53 ~ 2.86)	
		Btu/hW	9.8 (12.0 ~ 9.8)	
	Noise Level	dB (A)	Hi: 41, Lo: 33, Q-Lo: 30	Hi: 49
Power level dB		Hi: 54	Hi: 62	
H E A T I N G	Capacity	kW	7.0 (0.90 ~ 8.00)	
		BTU/h	23900 (3070 ~ 27300)	
		kCal/h	6020 (770 ~ 6880)	
	COP	W/W	2.86 (3.46 ~ 2.84)	
		Btu/hW	9.8 (11.8 ~ 9.7)	
	Noise Level	dB (A)	Hi: 42, Lo: 34, Q-Lo: 31	Hi: 49
Power level dB		Hi: 55	Hi: 62	
Moisture Removal		l/h	3.3	
		pt/h	7.0	
Air Volume	QLo	m <sup>3</sup> /min (ft <sup>3</sup> /min)	Cooling; 9.2 (330) Heating; 10.5 (370)	—
	Lo	m <sup>3</sup> /min (ft <sup>3</sup> /min)	Cooling; 9.7 (340) Heating; 10.8 (380)	—
	Me	m <sup>3</sup> /min (ft <sup>3</sup> /min)	Cooling; 11.2 (400) Heating; 12.4 (440)	—
	Hi	m <sup>3</sup> /min (ft <sup>3</sup> /min)	Cooling; 12.8 (450) Heating; 14.0 (495)	Cooling; 42.8 (1510) Heating; 41.5 (1460)
	SHi	m <sup>3</sup> /min (ft <sup>3</sup> /min)	Cooling; 13.6 (480) Heating; 14.8 (520)	—
Refrigeration Control Device			—	Expansion Valve
Refrigeration Oil		cm <sup>3</sup>	—	RB68A or Freol Alpha68M (400)
Refrigerant (R410A)		g (oz)	—	1.15k (40.6)
Dimension	Height	mm (inch)	260 (10-1/4)	750 (29-17/32)
	Width	mm (inch)	575 (22-21/32)	875 (34-15/32)
	Depth	mm (inch)	575 (22-21/32)	345 (13-19/32)
Net Weight		kg (lbs)	18 (40)	50 (110)
Pipe Diameter	Gas	mm (inch)	12.7 (1/2)	
	Liquid	mm (inch)	6.35 (1/4)	
Standard Length		m (ft)	5.0 (16.4)	
Pipe Length Range		m (ft)	3 (9.8) ~ 30 (98.4)	
Height Difference		m (ft)	20 (65.6)	
Additional Gas Amount		g/m (oz/ft)	20 (0.2)	
Refrigeration Charge Less		m (ft)	10 (32.8)	
Drain Hose	Inner Diameter	mm	30	—
	Length	mm	193	—
Compressor	Type		—	Hermetic Motor
	Motor Type		—	Brushless (4-pole)
	Rated Output	W	—	900

ITEM		UNIT	INDOOR UNIT	OUTDOOR UNIT	
Fan	Type		Backward Fan	Propeller Fan	
	Material		ABS + GF 10%	PP	
	Motor Type		DC Brushless Motor (8-pole)	Transistor (8-pole)	
	Output Power	W	40	40	
	Fan Speed	QLo (Cool/Heat)	rpm	480 / 560	—
		Lo (Cool/Heat)	rpm	510 / 580	—
		Me (Cool/Heat)	rpm	605 / 675	—
Hi (Cool/Heat)		rpm	700 / 770	700 / 680	
	SHi (Cool/Heat)	rpm	750 / 820	—	
Heat Exchanger	Fin Material		Aluminium (Pre Coat)	Aluminium	
	Fin Type		Slit Fin	Corrugated Fin	
	Row x Stage x FPI		2 × 10 × 18	2 × 34 × 18	
	Size (W x H x L)	mm	1330 × 210 × 25.4 1270	36.4 × 714 × 823.2 851.9	

- Cooling capacities are based on indoor temperature of 27°C Dry Bulb (80.6°F Dry Bulb), 19.0°C Wet Bulb (66.2°F Wet Bulb) and outdoor air temperature of 35°C Dry Bulb (95°F Dry Bulb), 24°C Wet Bulb (75.2°F Wet Bulb)
- Heating capacities are based on indoor temperature of 20°C Dry Bulb (68°F Dry Bulb) and outdoor air temperature of 7°C Dry Bulb (44.6°F Dry Bulb), 6°C Wet Bulb (42.8°F Wet Bulb)

Item	Unit	
Power Source (Phase, Voltage, Cycle)	ø	Single
	V	230 - 240
	Hz	50
Input Power	W	Cooling; 2.05k (255 ~ 2.20k) Heating; 2.45k (260 ~ 2.82k)
Starting Current	A	10.9
Running Current	A	Cooling; 9.2 - 9.0 Heating; 10.9 - 10.6
Maximum Current	A	12.6
Power Factor	%	Cooling; 97 - 95 Heating; 98 - 96
Power factor means total figure of compressor, indoor fan motor and outdoor fan motor.		
Power Cord	Number of core	—
	Length	m
Thermostat		Electronic Control
Protection Device		Electronic Control

Note

- Specifications are subject to change without notice for further improvement.

# 3 Features

- **Inverter Technology**

- Wider output power range
- Energy saving
- Quick Cooling
- Quick Heating
- More precise temperature control

- **Environment Protection**

- Non-ozone depletion substances refrigerant (R410A)

- **Long Installation Piping**

- Long piping up to 20 meter (E10/15HBEA), 30 meter (E18/21HBEA)

- **Easy to use remote control**

- **Quality Improvement**

- Random auto restart after power failure for safety restart operation
- Gas leakage protection
- Prevent compressor reverse cycle
- Inner protector to protect compressor
- Noise prevention during soft dry operation

- **Operation Improvement**

- Quiet mode to reduce the indoor unit operating sound
- Powerful mode to reach the desired room temperature quickly
- 24-hour timer setting

- **Serviceability Improvement**

- Breakdown Self Diagnosis function

## 4 Location of Controls and Components

### 4.1. Indoor Unit

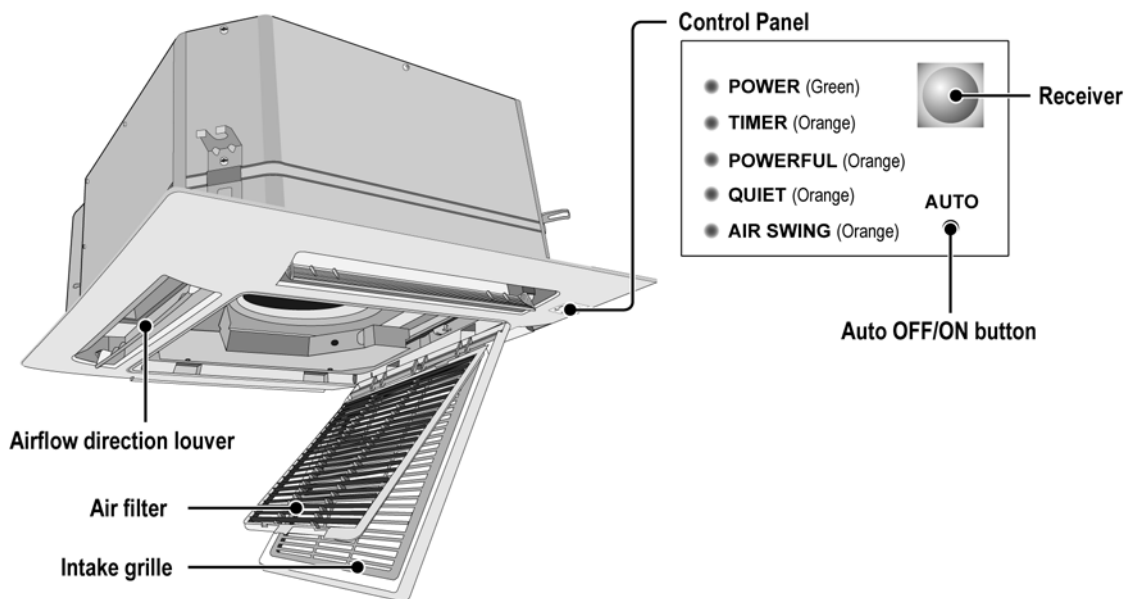

### 4.2. Outdoor Unit

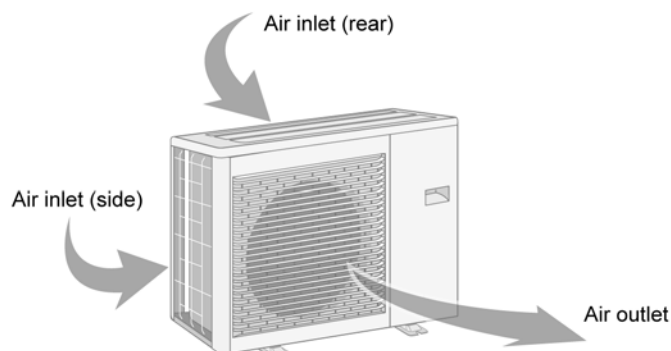

### 4.3. Remote Control

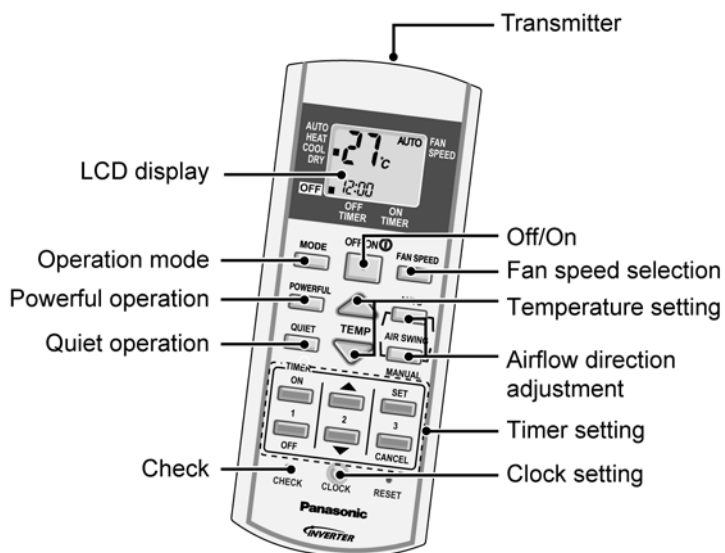

# 5 Dimensions

## 5.1. Indoor Unit & Remote Control

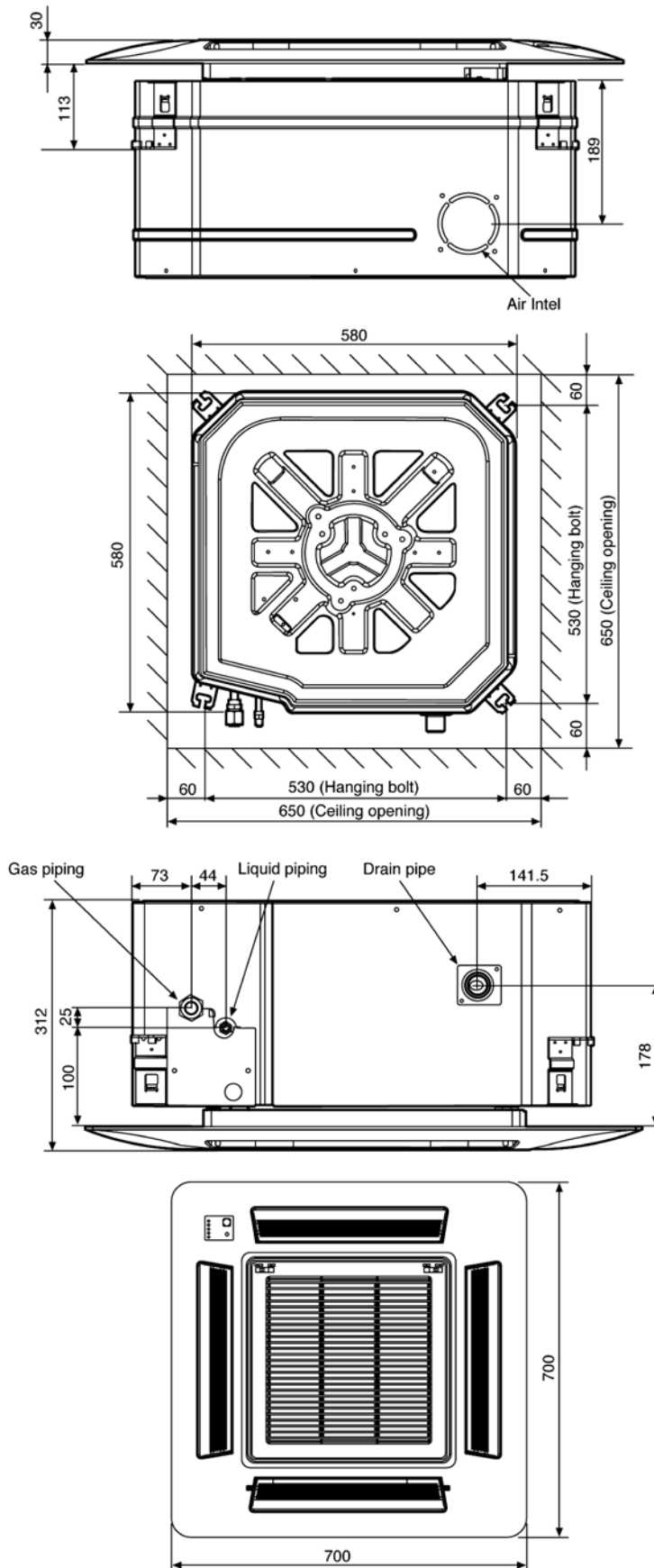

Remote control transmitter

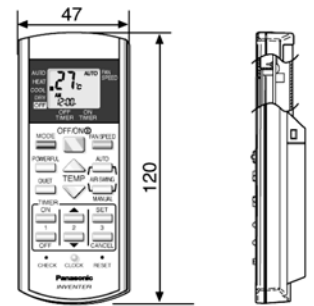

Remote control holder

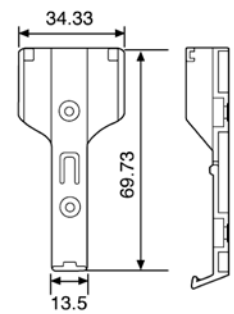

Unit : mm

## 5.2. Outdoor Unit

### 5.2.1. CU-E15HBEA CU-E18HBEA CU-E21HBEA

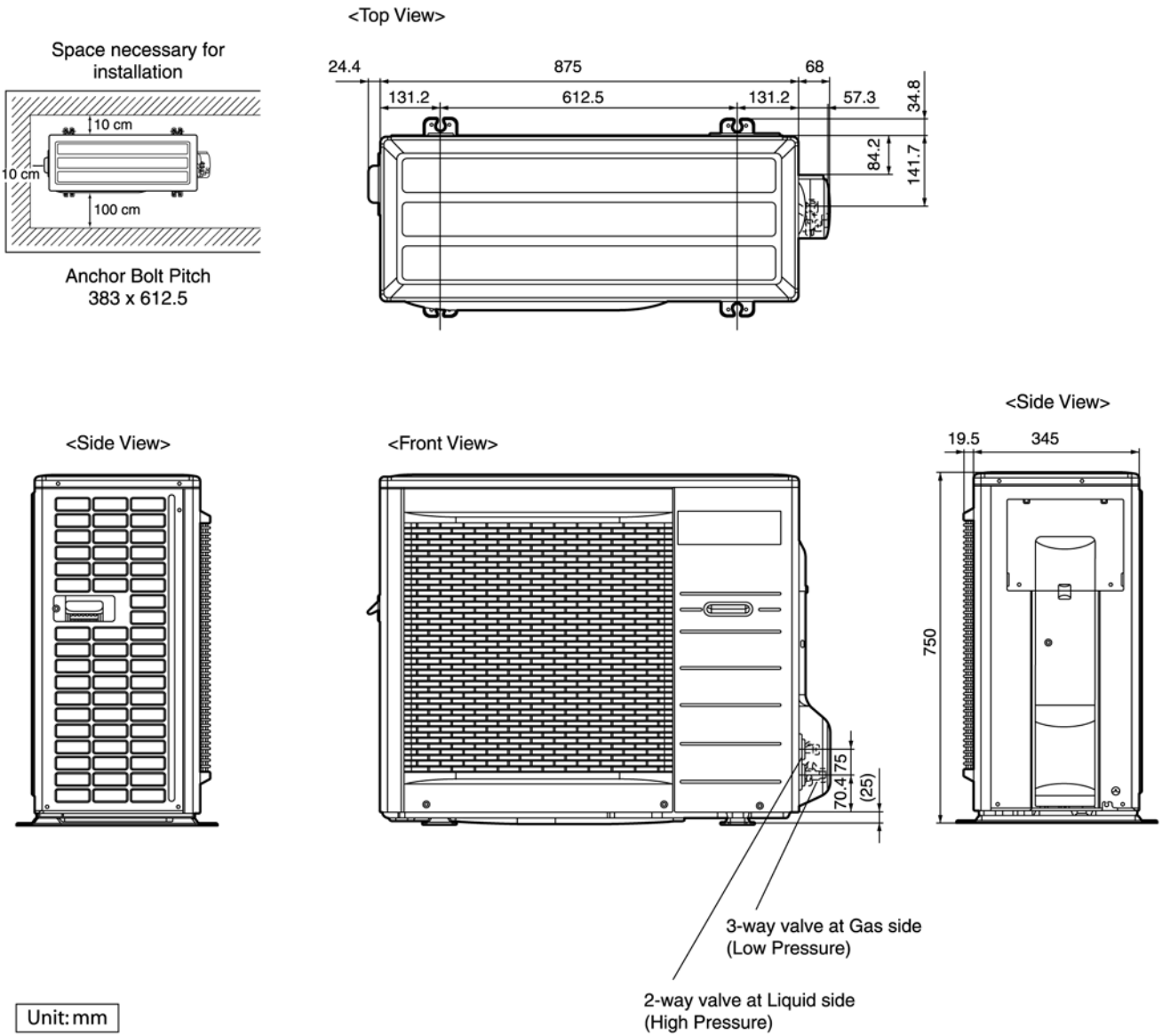



## 5.2.2. CU-E10HBEA

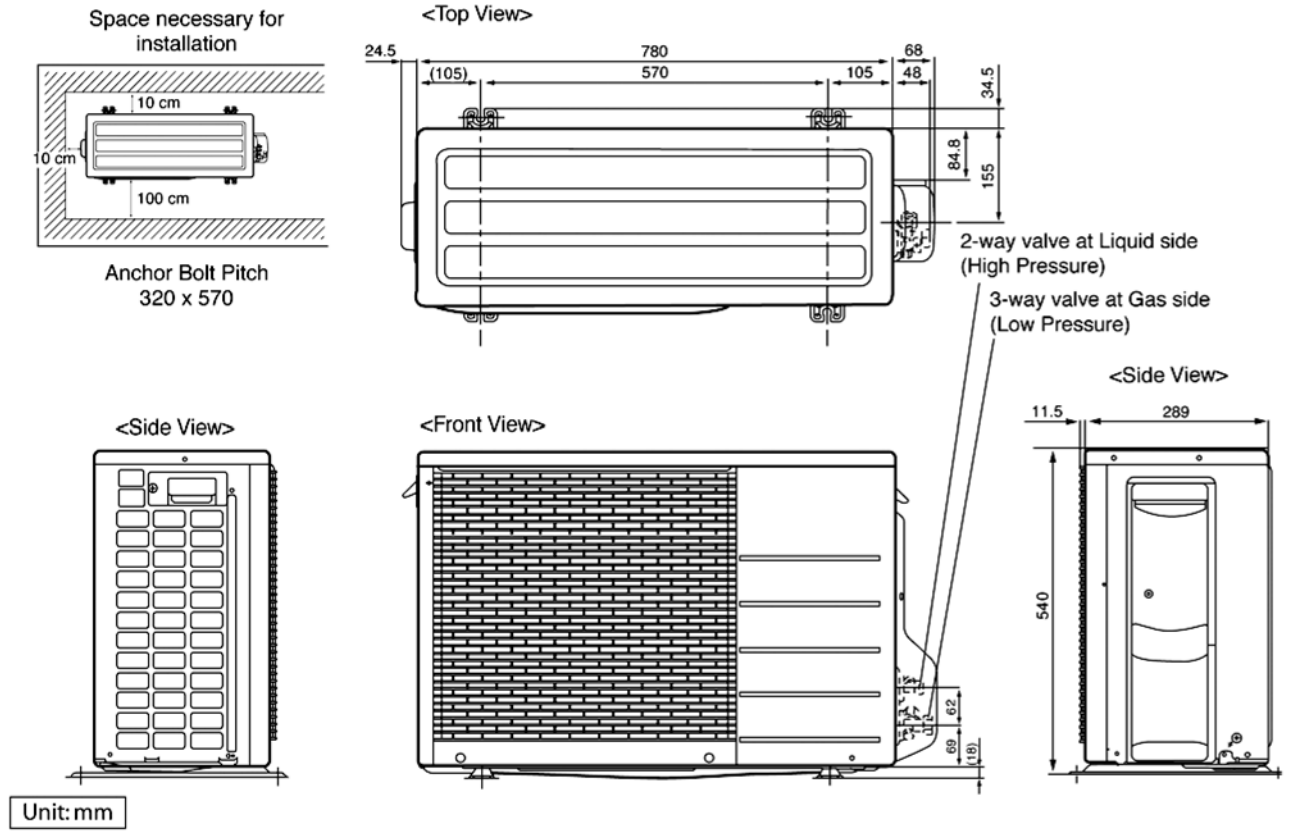

# 6 Refrigeration Cycle Diagram

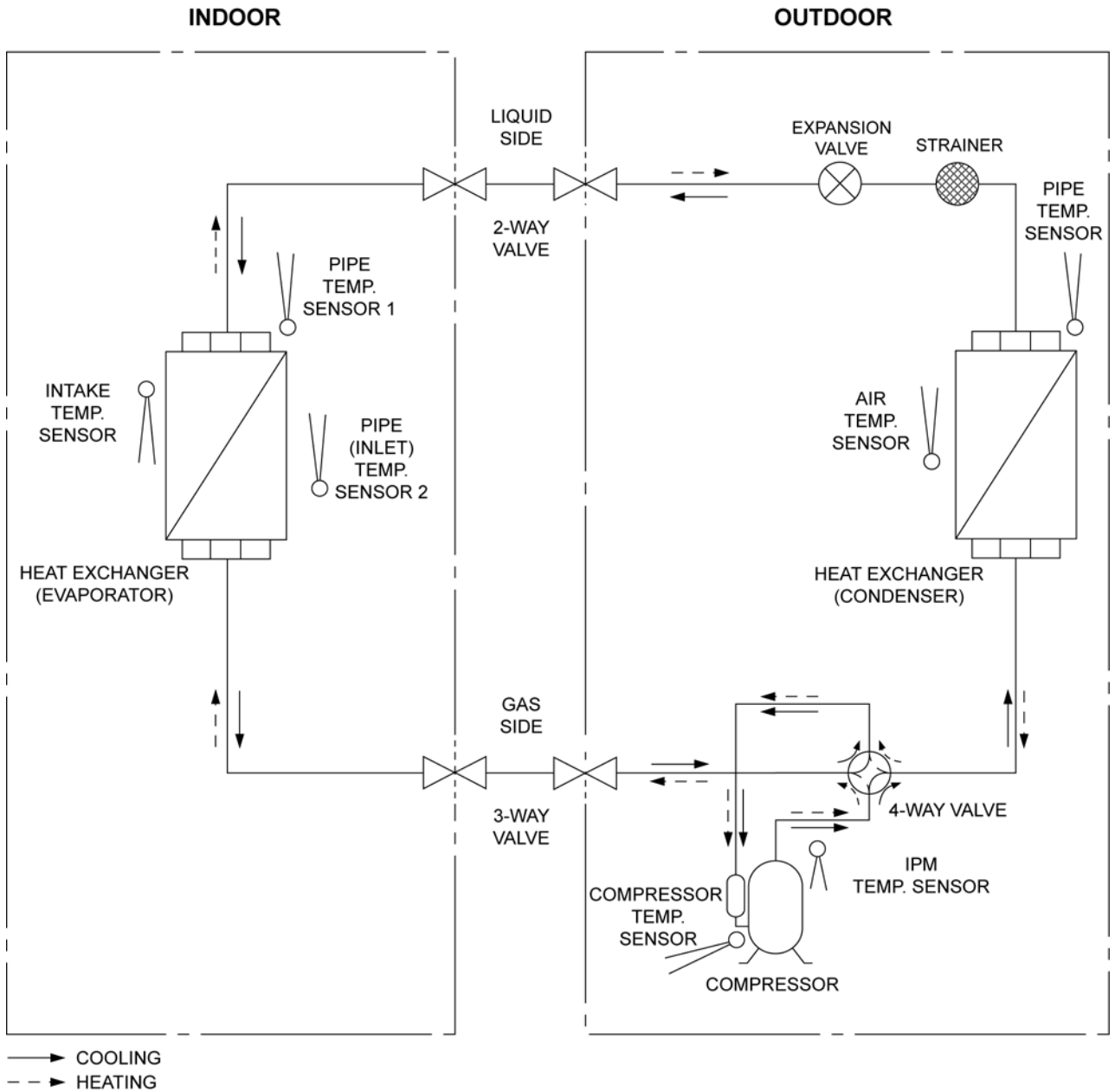

Model	Piping size		Rated Length (m)	Common Length (m)	Max Elevation (m)	Min. Piping Length (m)	Max. Piping Length (m)	Additional Refrigerant (g/m)
	Gas	Liquid						
E10HBEA	3/8"	1/4"	7.5	10	15	3	20	20
E15HBEA	1/2"	1/4"	7.5	10	15	3	20	20
E18HBEA, E21HBEA	1/2"	1/4"	5	10	20	3	30	20

\* If piping length is over common length, additional refrigerant should be added as shown in the table.

# 7 Block Diagram

## 7.1. CS-E15HB4EA CU-E15HBEA CS-E18HB4EA CU-E18HBEA CS-E21HB4EAS CU-E21HBEA

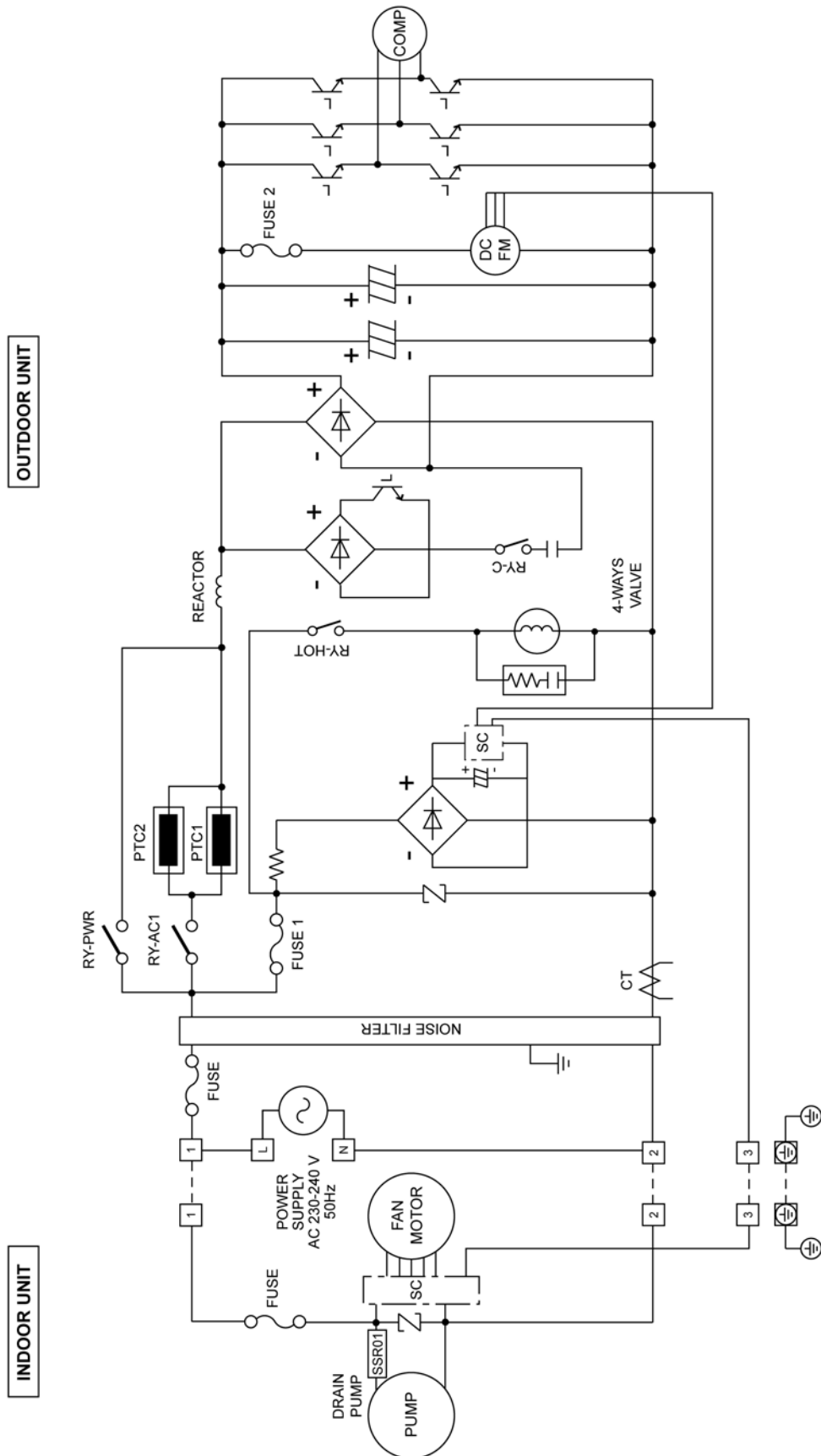

## 7.2. CS-E10HB4EA CU-E10HBEA

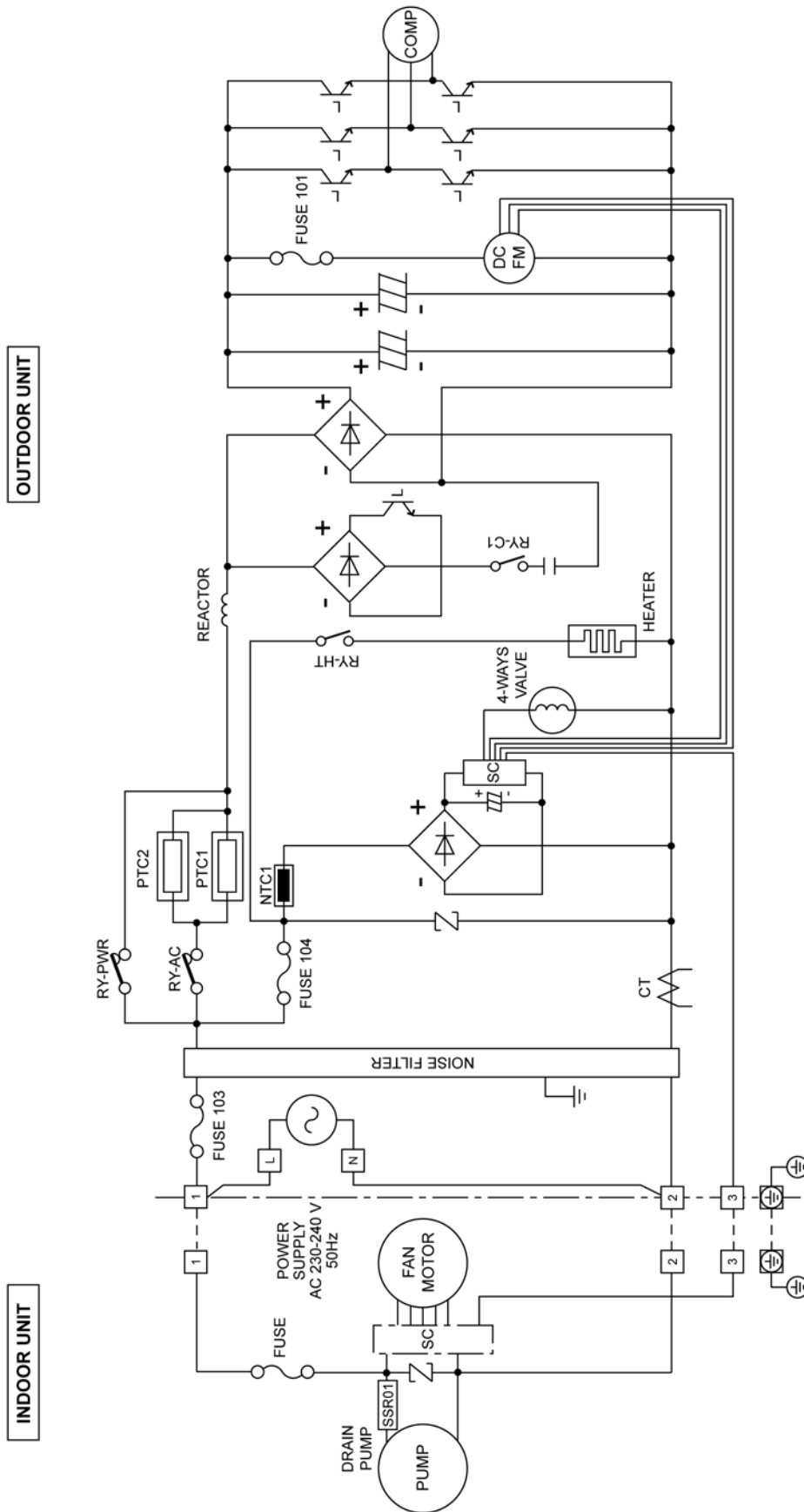

# 8 Wiring Connection Diagram

## 8.1. Indoor Unit

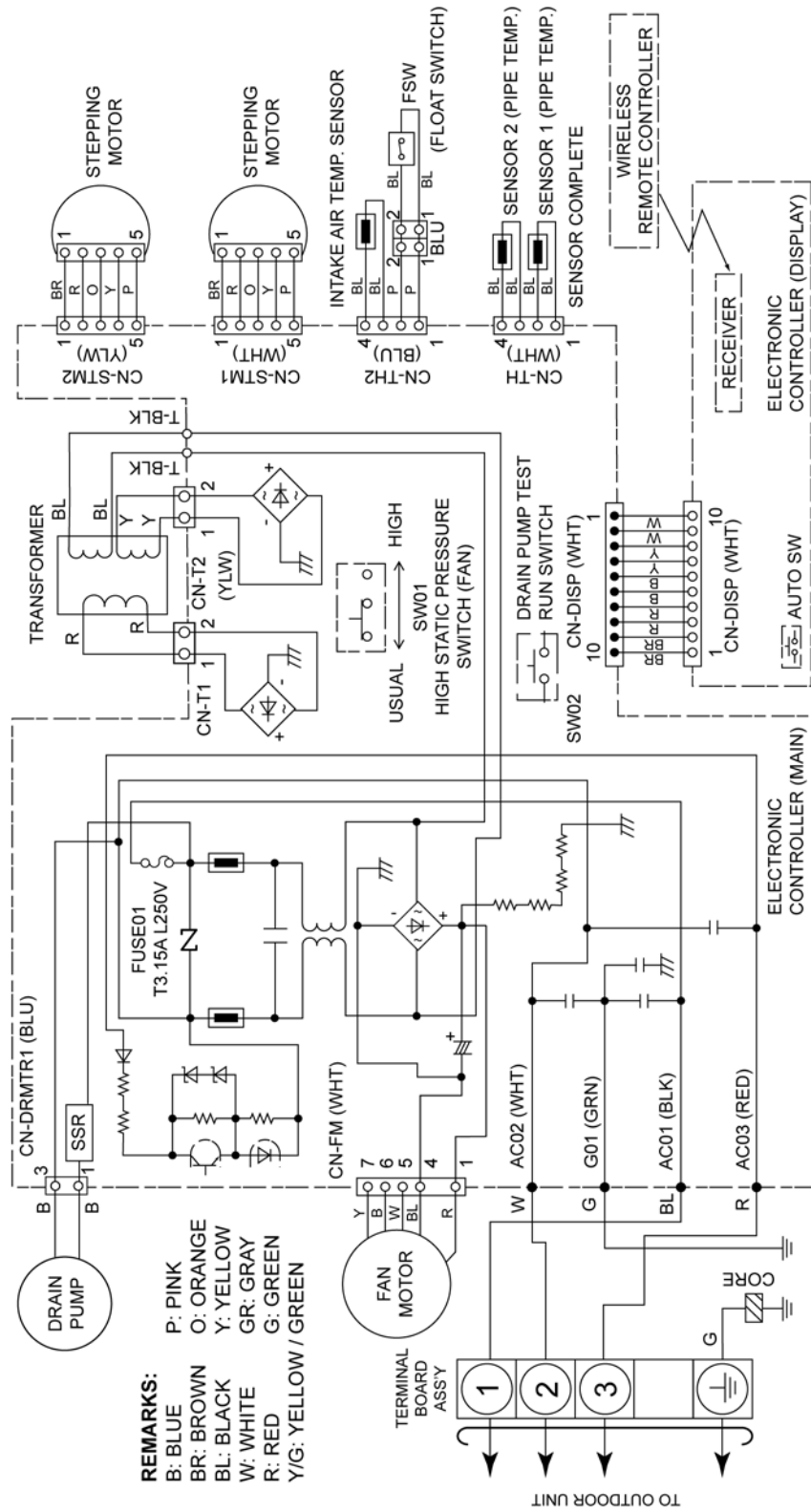

## 8.2. Outdoor Unit

### 8.2.1. CU-E15HBEA CU-E18HBEA CU-E21HBEA

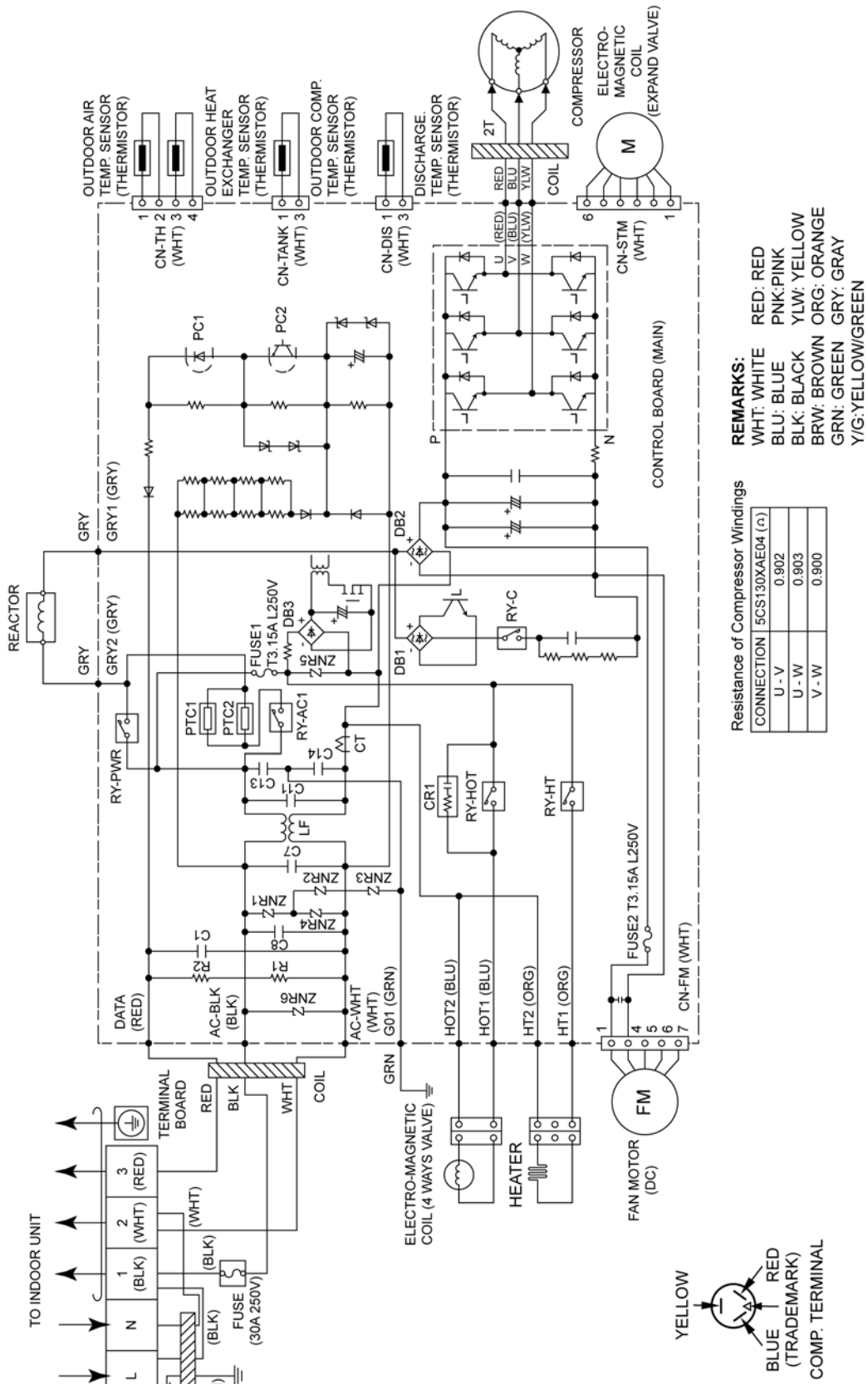

## 8.2.2. CU-E10HBEA

Resistance of Compressor Windings

CONNECTION	5CS110XBD04 (Ω)
U - V	0.902
U - W	0.903
V - W	0.900

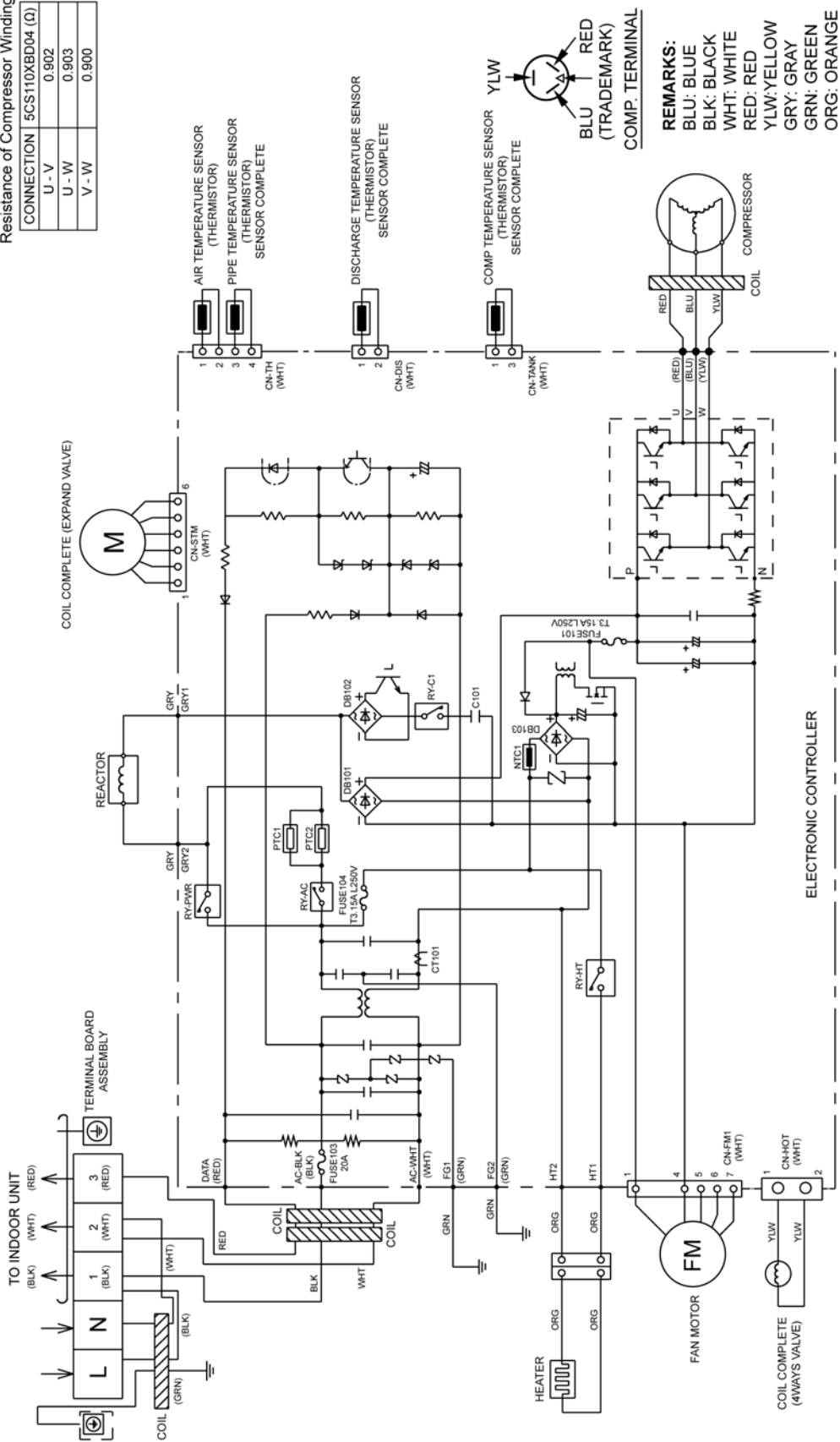

- REMARKS:**
- BLU: BLUE
  - BLK: BLACK
  - WHT: WHITE
  - RED: RED
  - YLW: YELLOW
  - GRY: GRAY
  - GRN: GREEN
  - ORG: ORANGE

# 9 Electronic Circuit Diagram

## 9.1. Indoor Unit

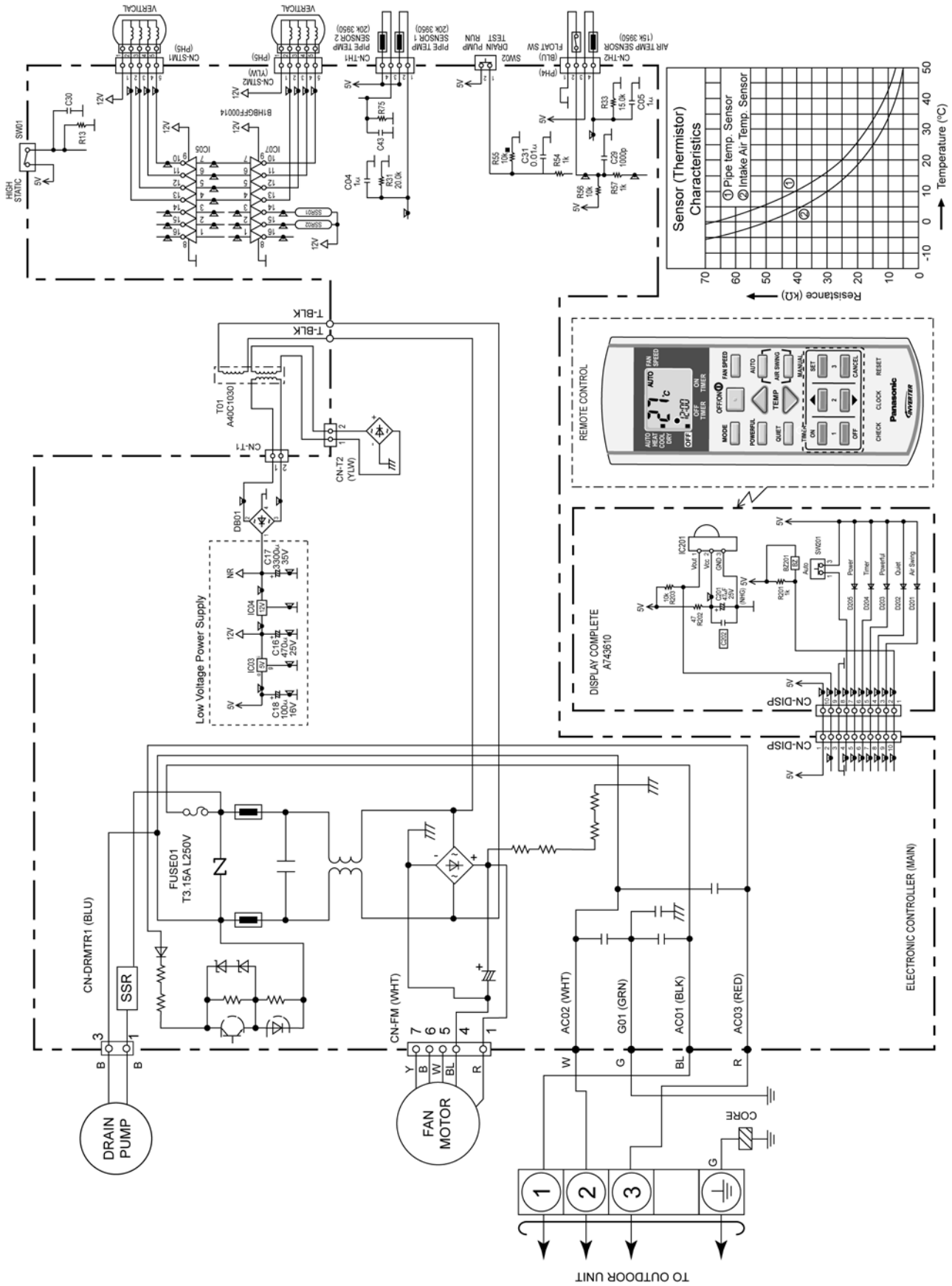



## 9.2. Outdoor Unit

### 9.2.1. CU-E15HBEA CU-E18HBEA CU-E21HBEA

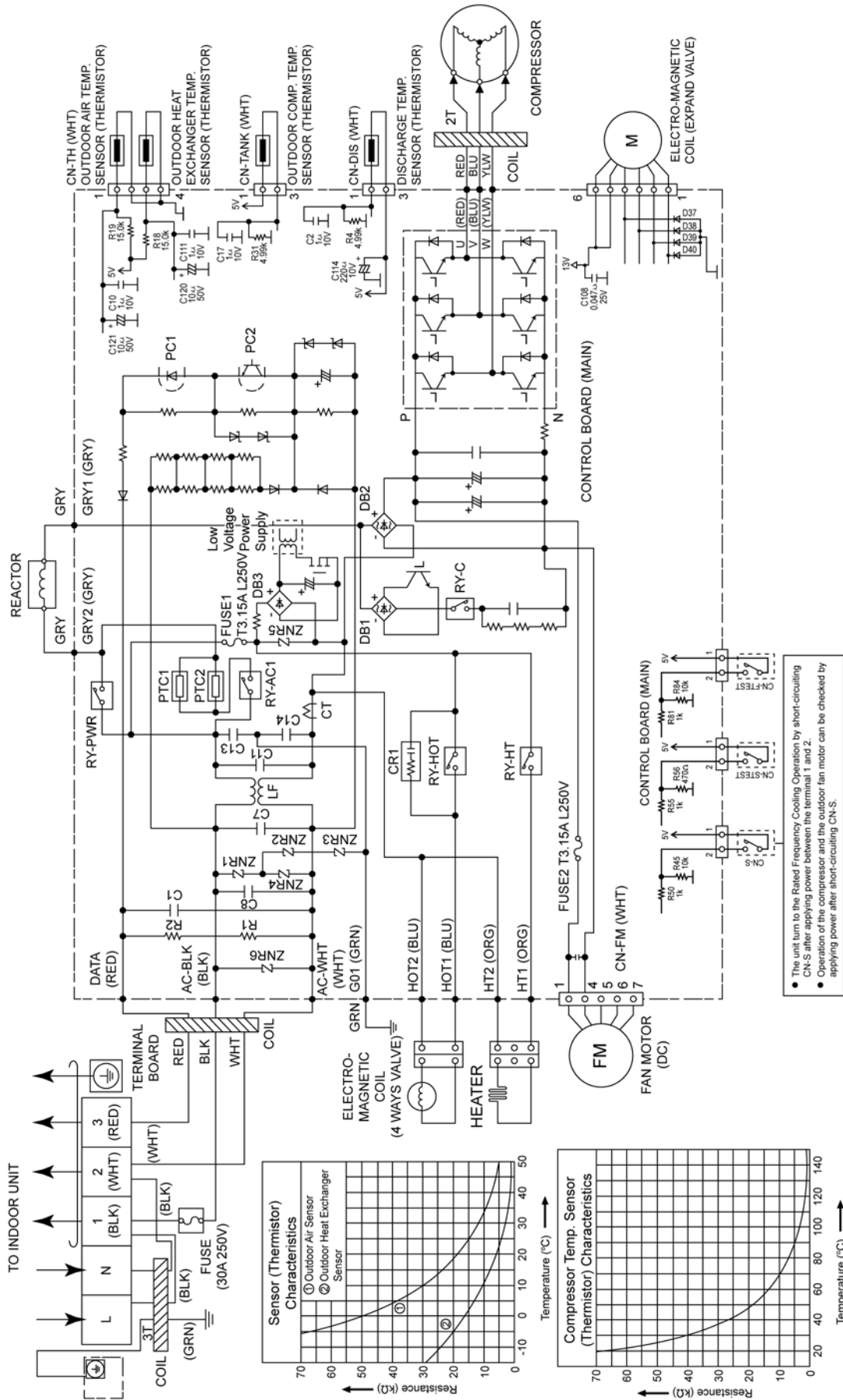

## 9.2.2. CU-E10HBEA

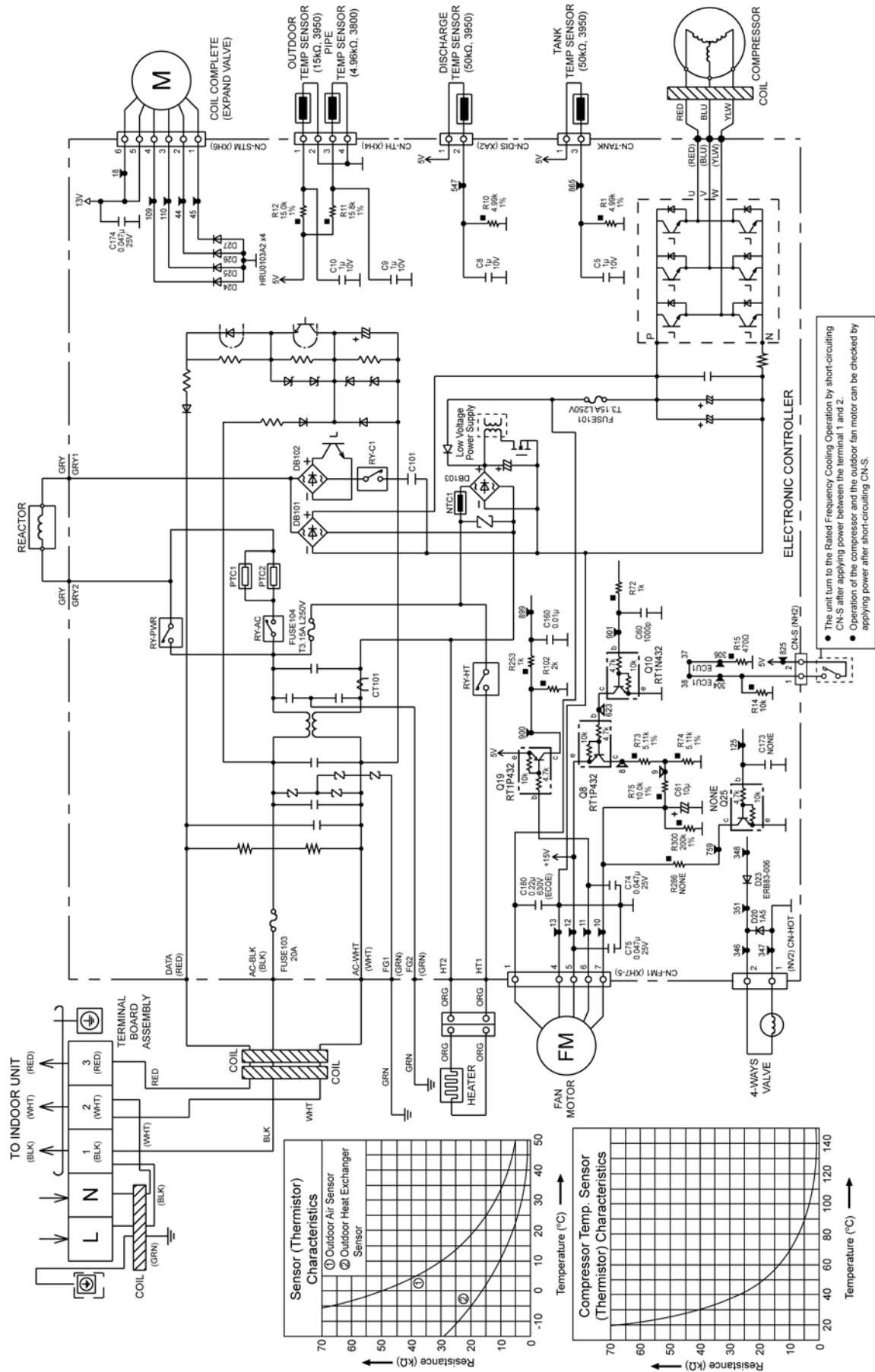

# 10 Printed Circuit Board

## 10.1. Indoor Unit

### 10.1.1. Main Printed Circuit Board

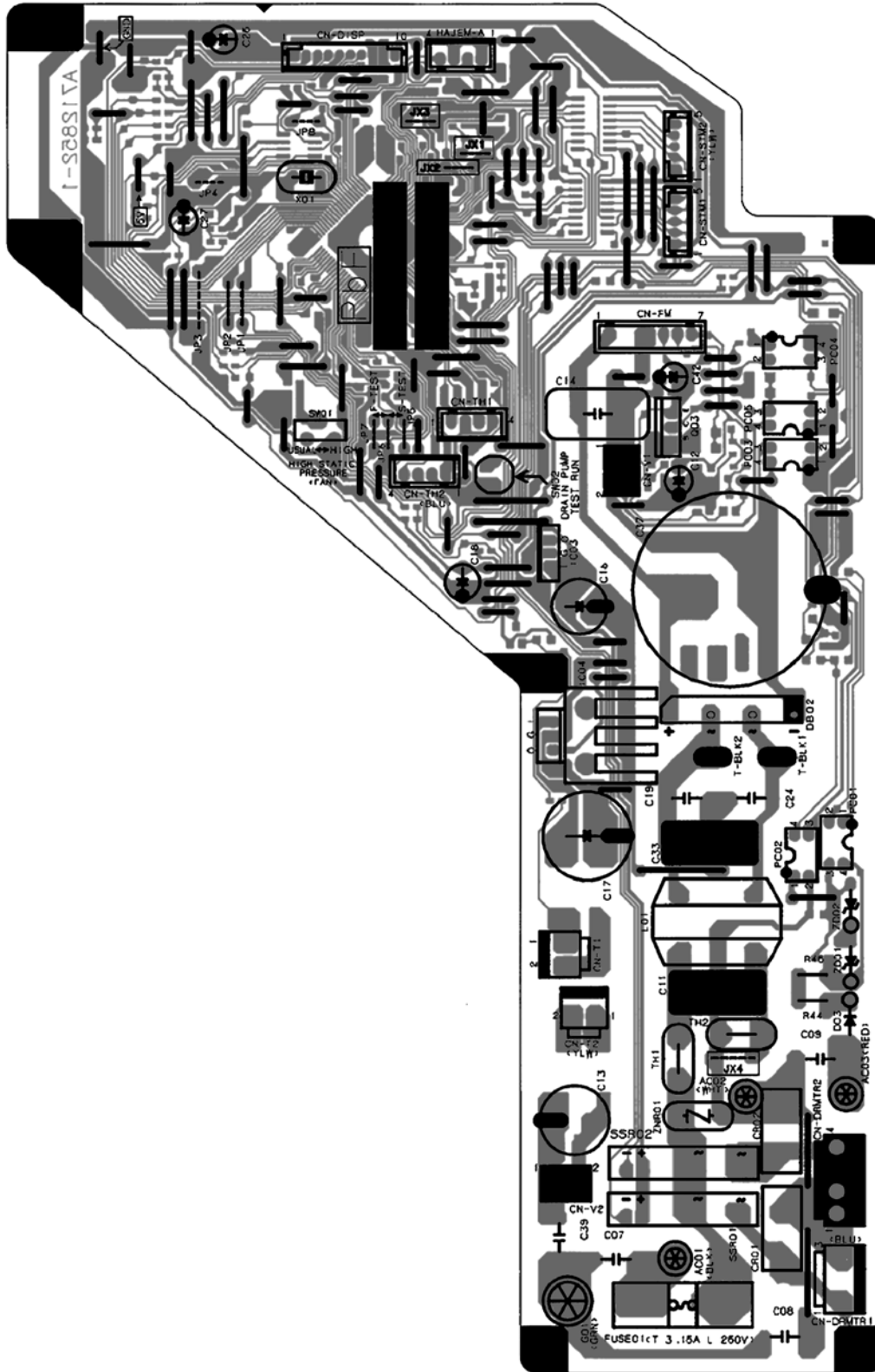

## 10.2. Outdoor Unit

### 10.2.1. Main Printed Circuit Board

#### 10.2.1.1. CU-E15HBEA CU-E18HBEA CU-E21HBEA

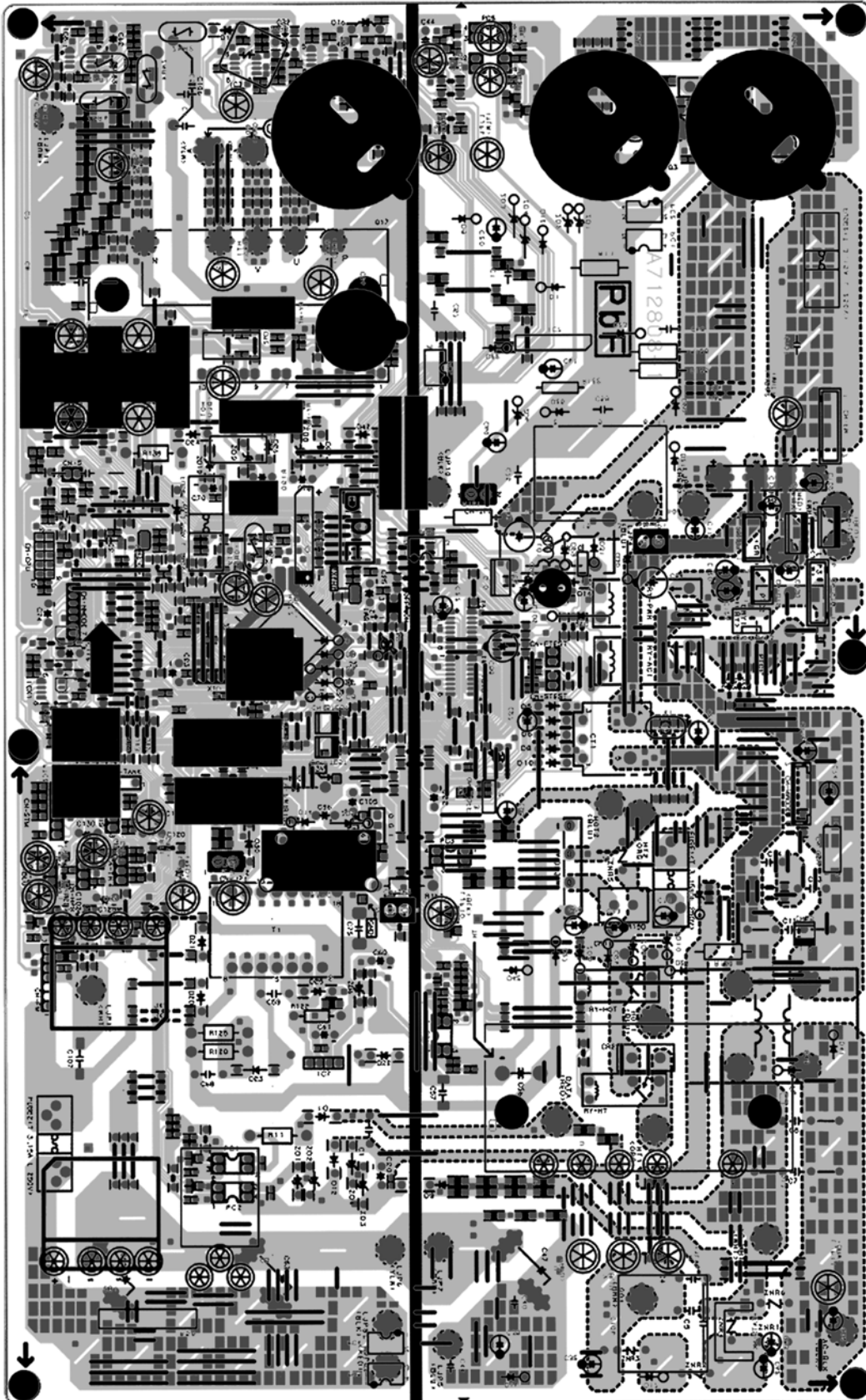

# 10.2.1.2. CU-E10HBEA

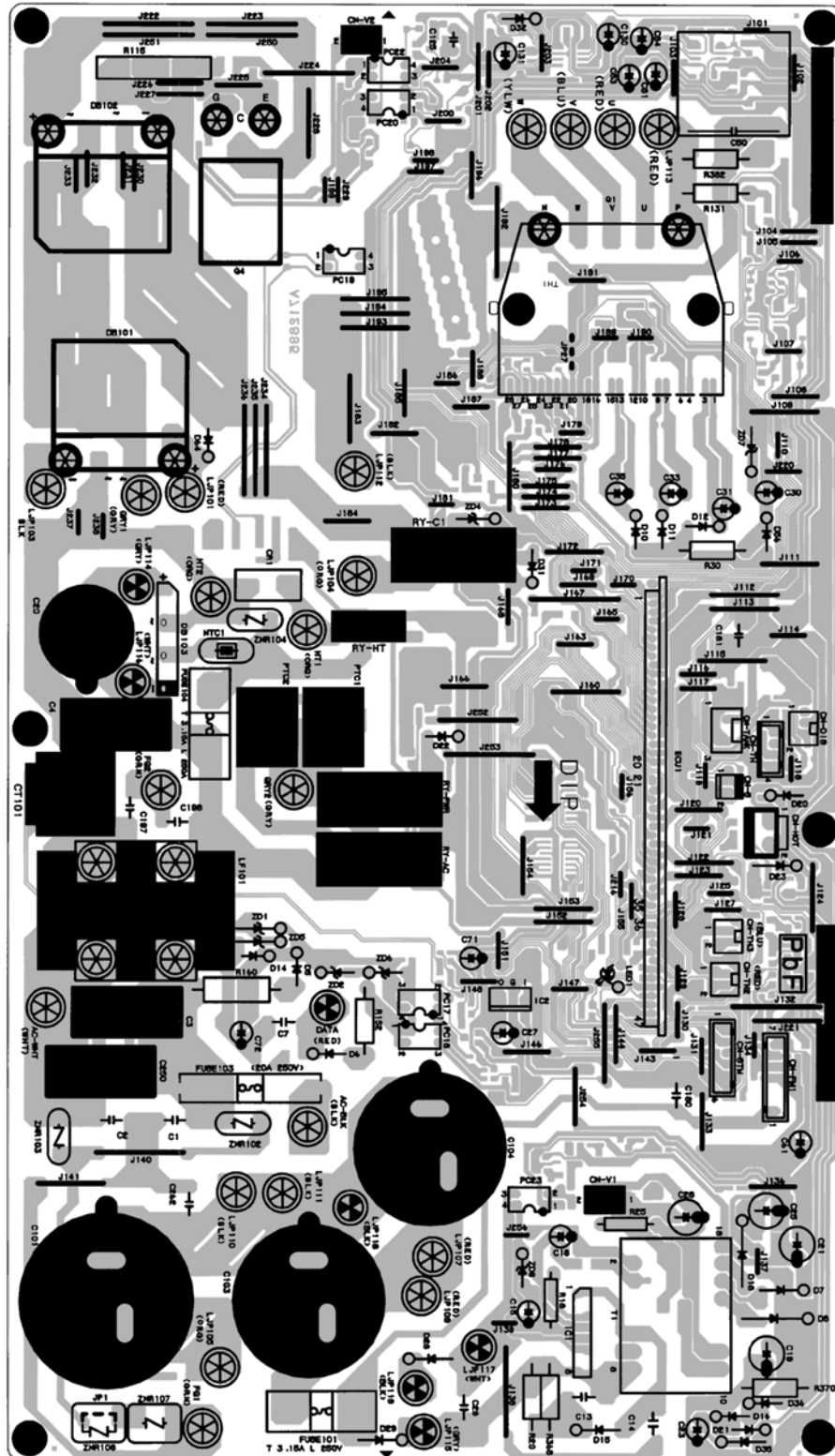

## 10.2.2. CPU Printed Circuit Board

### 10.2.2.1. CU-E10HBEA

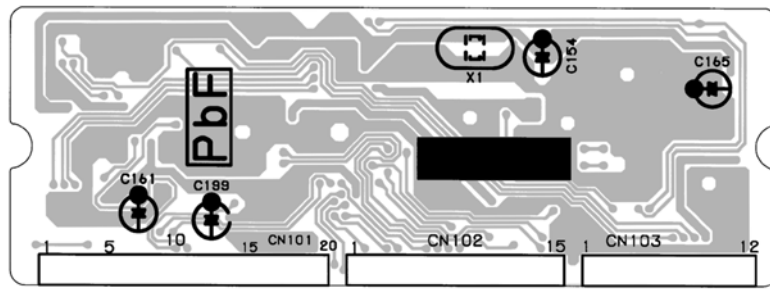

# 11 Installation Instruction

## 11.1. Select The Best Location

### OUTDOOR UNIT

- If an awning is built over the unit to prevent direct sunlight or rain, be careful that heat radiation from the condenser is not obstructed.
- There should not be any animal or plant which could be affected by hot air discharged.
- Keep the spaces indicated by arrows from wall, ceiling, fence or other obstacles.
- Do not place any obstacles which may cause a short circuit of the discharged air.
- If piping length is over 10m, additional refrigerant should be added as shown in the table.

Model	Piping size		Rated Length (m)	Max Elevation (m)	Min. Piping Length (A) (m)	Max. Piping Length (A) (m)	Additional Refrigerant (g/m)
	Gas	Liquid					
E10HBEA	3/8"	1/4"	7.5	15	3	20	20
E15HBEA	1/2"	1/4"	7.5	15	3	20	20
E18HBEA, E21HBEA	1/2"	1/4"	5	20	3	30	20

Example:

If the unit is installed at a 12m distance, the quantity of additional refrigerant should be 40g .....  $(12 - 10) \times 20\text{g/m} = 40\text{g}$

## 11.2. Indoor/Outdoor Unit Installation Diagram

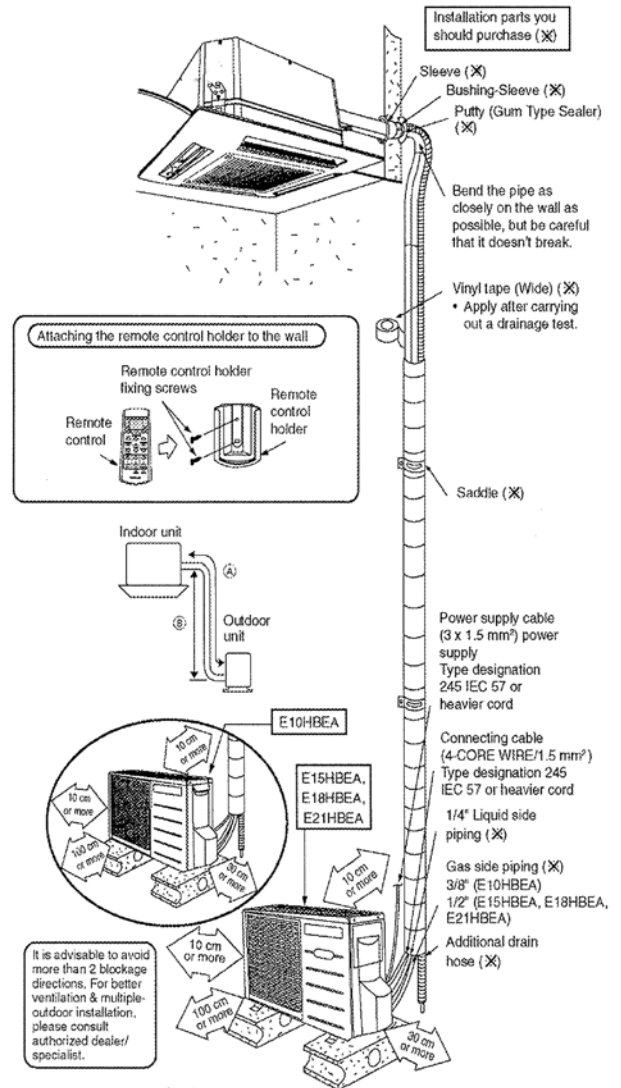

- This illustration is for explanation purposes only. The indoor unit will actually face a different way.

## 11.3. Indoor Unit

### 11.3.1. SELECTING THE LOCATION FOR THE INDOOR UNIT

Provide a check port on the piping side ceiling for repair and maintenance.

- Install the indoor unit once the following conditions are satisfied and after receiving the customer approval.
  1. The indoor unit must be within a maintenance space.
  2. The indoor unit must be free from any obstacles in path of the air inlet and outlet, and must allow spreading of air throughout the room.
  3. Recommended installation height for indoor unit shall be at least 2.5 m.

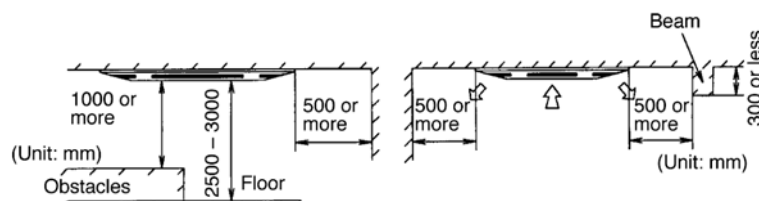

\* If the height from the floor to ceiling exceeds three meters, air flow distribution deteriorates and the effect is decreased.

**⚠ WARNING**

4. The installation position must be able to support a load four times the indoor unit weight.
5. The indoor unit must be away from heat and steam sources, but avoid installing it near an entrance.
6. The indoor unit must allow easy draining.
7. The indoor unit must allow easy connection to the outdoor unit.
8. Place the indoor unit according to the height from the ceiling shown in the illustration below.
9. The indoor unit must be from at least 3m away from any noise-generating equipment. The electrical wiring must be shielded with a steel conduit.
10. If the power supply is subject to noise generation, add a suppressor.
11. Do not install the indoor unit in a laundry. Electric shocks may result.

**NOTE**

- Thoroughly study the following installation locations
  1. In such places as restaurants and kitchens, considerable amount of oil steam and flour adhere to the turbo fan, the fin of the heat exchanger and the drain pump, resulting in heat exchange reduction, spraying, dispersing of water drops, drain pump malfunction, etc.  
In these cases, take the following actions:
    - Make sure that the ventilation fan for smoke-collecting hood on a cooking table has sufficient capacity so that it draws oily steam which should not flow into the suction of the air conditioner.
    - Make enough distance from the cooking room to install the air conditioner in such place where it may not suck in oily steam.

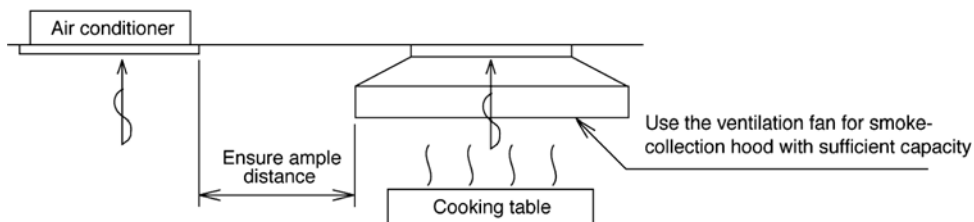

2. Avoid installing the air conditioner in such circumstances where cutting oil mist or iron powder exist especially in factories, etc.
3. Avoid places where inflammable gas is generated, flows-in, contaminated, or leaked.
4. Avoid places where sulphurous acid gas or corrosive gas can be generated.
5. Avoid places near high frequency generators.

Model Name	Height in the ceiling
CS-E10HB4** CS-E15HB4** CS-E18HB4** CS-E21HB4**	280 mm or more

### 11.3.2. INSTALLATION OF INDOOR UNIT

This air conditioner uses a drain up motor. Horizontally install the unit using a level gauge.

- Be sure to discuss the ceiling drilling work with the workers concerned.

**CEILING OPENING DIMENSIONS AND HANGING BOLT LOCATION**

The paper model for installation expand or shrink according to temperature and humidity. Check on dimensions before using it.

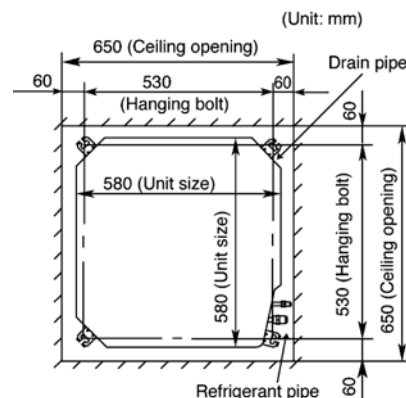

**CAUTION** During the installation, care must be taken not to damage electric wires.

- The dimensions of the paper model for installation are the same as those of the ceiling opening dimensions.



POSITIONS OF AIR CONDITIONER BODY AND CEILING SURFACE

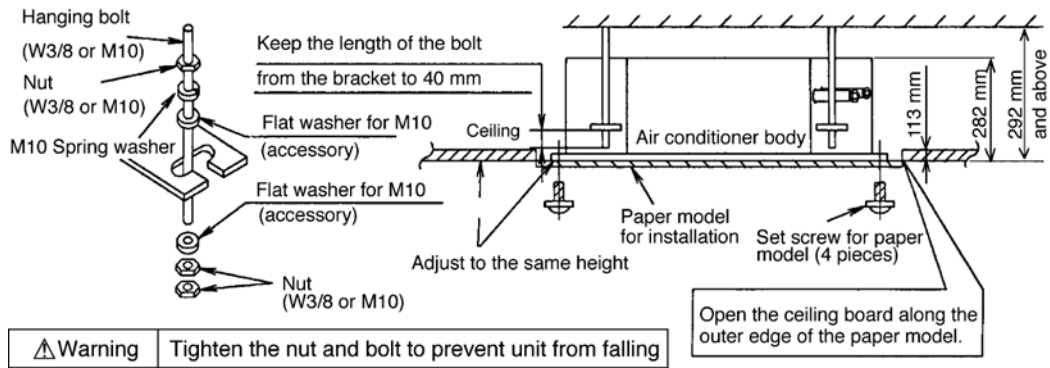

**11.3.3. REFRIGERANT PIPING**

Refrigerant is charged to the outdoor unit. For details, see the manual for installation work of outdoor unit. (Additional charging, etc.)

1. Brazing for piping.
  - a. Execute brazing before tightening the flare nut.
  - b. Brazing must be executed while blowing nitrogen gas. (This prevents generation of oxidized scale in copper pipe.)
2. When there is a lot of brazings for long piping, install a strainer midway of the piping. (The strainer is locally supplied.)
3. Use clean copper pipe with inner wall surface free from mist and dust. Blow nitrogen gas or air to blow off dust in the pipe before connection.
4. Form the piping according to its routing. Avoid bending and bending back the same piping point more than three times. (This will result in hardening of the pipe).
5. After deforming the pipe, align centers of the union fitting of the indoor unit and the piping, and tighten them firmly with wrenches.
6. Connect pipe to the service valve or ball valve which is located below the outdoor unit.
7. After completed the piping connection, be sure to check if there is gas leakage in indoor and outdoor connection.

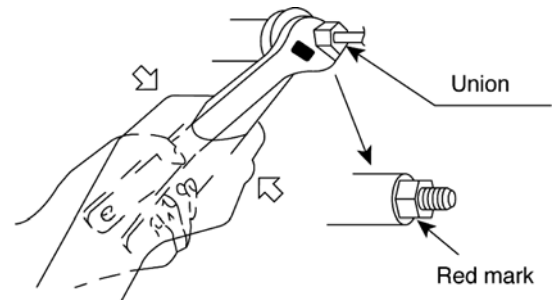

- Confirm the red mark of the union (thin side) is always at lower direction after connecting piping.

**Vacuum drying**

After completing the piping connection, execute vacuum drying for the connecting piping and the indoor unit. The vacuum drying must be carried out by using the service ports of both the liquid and gas side valves.

**CAUTION** Use two wrenches and tighten with regular torque.

Flare nut fastening torque N·m (kgf·cm)					
ø6.35 mm	18 (180)	ø12.7 mm	55 (560)	ø19.05 mm	100 (1020)
ø9.52 mm	42 (430)	ø15.88 mm	65 (660)		

Liquid size piping	Gas side piping
ø6.35 mm (1/4")	ø12.7 mm (1/2")

### 11.3.4. INDOOR UNIT DRAIN PIPING

- During drain piping connection, be careful not to exert extra force on the drain port at the indoor unit.
- The outside diameter of the drain connection at the indoor unit is 32mm.

Piping material: Polyvinyl chloride pipe VP-25 and pipe fittings.

- Be sure to perform heat insulation on the drain piping.

Heat insulation material: Polyethylene foam with thickness more than 8 mm (local supply).

- Drain piping must have down-slope (1/50 to 1/100); be sure not to provide up-and-down slope to prevent reversal flow.
- Be sure to check no air trap on drain hose and to ensure smooth water flow and no abnormal sound.

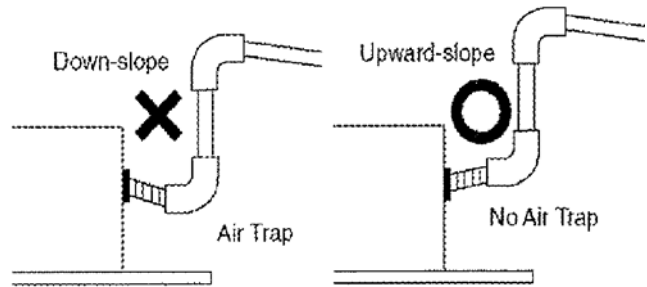
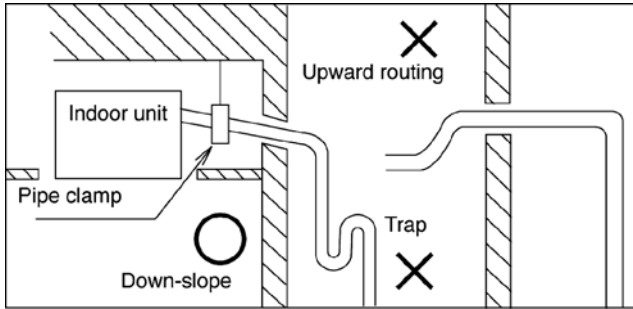

- The height of drain may be possible up to 750 mm.

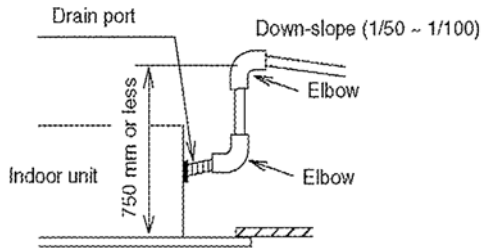

- When drain set piping, install as shown in the figure below.

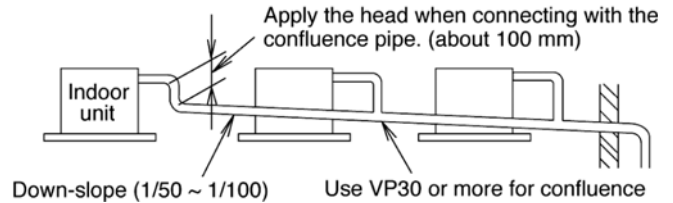

#### Drain Test

The air conditioner uses a drain up motor to drain water. Use the following procedure to test the drain up motor operation.

- Connect the main drain pipe to exterior and leave it provisionally until the test comes to an end.
- Feed water to the flexible drain hose and check the piping for leakage.
- Be sure to check the drain up motor for normal operating and noise when electric wiring is complete.
- When the test is complete, connect the flexible drain hose to the drain port.
- Pour about 600-700cc of water in the drain pan of the indoor unit. (Pour from the position specified in the drawing by using a water supply bottle or other suitable tool.)
- Press the drain pump test run on pcb to start the drain motor, and verify water drainage. (The drain motor will automatically stop after operating for about five minutes.)

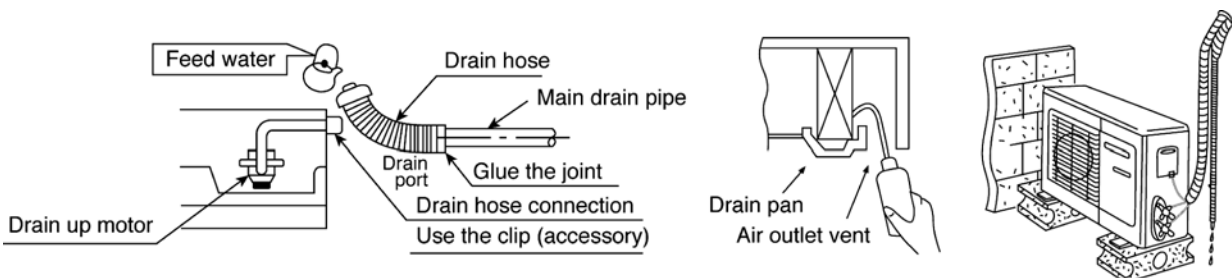

## 11.3.5. HEAT INSULATION

**CAUTION** Be sure to perform heat insulation on the drain, liquid and gas piping. Imperfection in heat insulation work leads to water leakage.

1. Use the heat insulation material for the refrigerant piping which has an excellent heat-resistance (over 120°C).

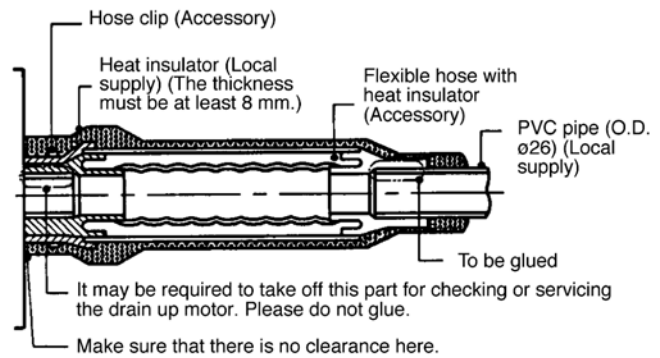
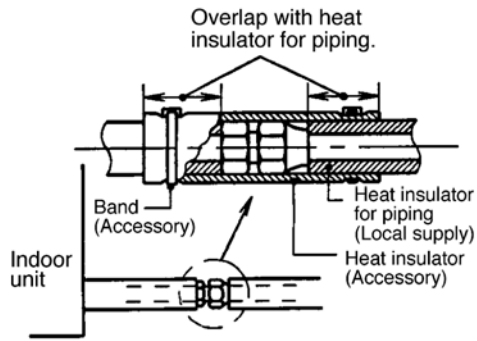

2. Precautions in high humidity circumstance.

This air conditioner has been tested according to the “JIS Standard Conditions with Mist” and have been confirmed that there are no faults. However, if it is operated for a long time in high humid atmosphere (dew point temperature: more than 23°C), water drops are liable to fall. In this case, add heat insulation material according to the following procedure:

- Heat insulation material to be prepared... Adiabatic glass wool with thickness 10 to 20 mm.
- Stick glass wool on all air conditioners that are located in ceiling atmosphere.
- In addition to the normal heat insulation (thickness: more than 8 mm) for refrigerant piping (gas piping: thick piping) and drain piping, add a further of 10 mm to 30 mm thickness material.

### Wall seal

- When the outdoor unit is installed on a higher position than the indoor unit, install the trap so as not to instill rain water into the wall by transmitting in piping.
- Stuff the space among piping, the electric wire, and the drain hose with “Putty” and seal the penetration wall hole. Make sure that rain water do not instill into the wall.

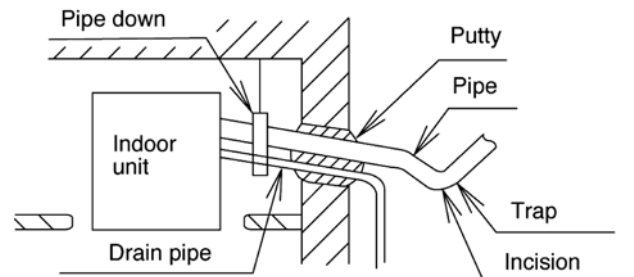

\* Put the incision at the trap part of the heat insulator (for water drain)

### 11.3.6. CONNECTING THE CABLE TO THE INDOOR

- Remove the mounting screw, remove the control box cover, and then connect the wires by following the procedure given in the illustration.

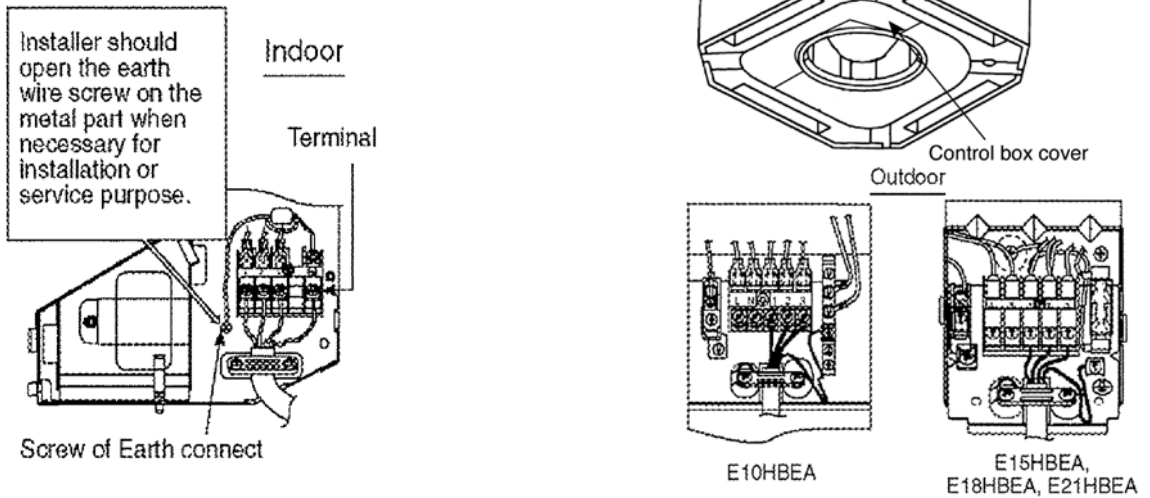

Earth lead wire shall be longer than other wires as shown in the figure for the electrical safety in case of the slipping out of the cord from anchorage.

Terminals on the indoor unit	1	2	3	
Colour of wires				
Terminals on the outdoor unit	1	2	3	

#### 11.3.6.1. WIRE STRIPPING AND CONNECTING REQUIREMENT

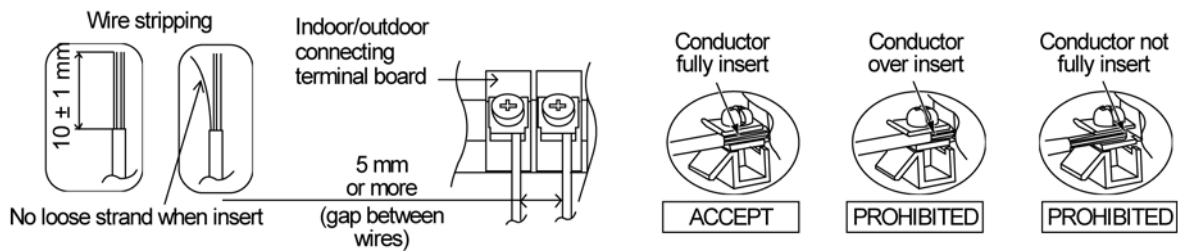

### 11.3.7. INSTALLATION OF DECORATIVE PANEL

The decorative panel has its installation direction. Confirm the direction by displaying the piping side.

- Remove the air inlet grille by moving the catchers to center.

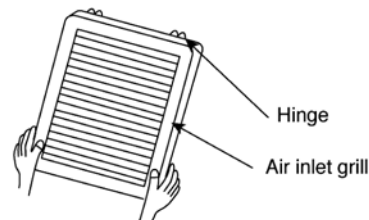
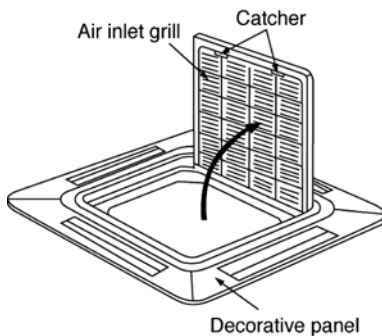

\* Hang the hinge on the hole of decorative panel. (The direction of the installation is free.)

- Fitting the decorative panel

- Temporarily secure the fixing screws (3 pcs.) before fitting the decorative panel. (For temporarily securing the front grille.)

- Place decorative panel on the screws (3 pcs.) before fitting, move decorative panel as illustrated and tighten all the screws (4 pcs.).

**⚠ CAUTION**

- Check before hand the height from the ceiling to the unit.
- The front grille fitting direction is determined by the unit direction.
- Only use the screws with the length of 35mm which is provided, to fix the decorative panel.
- Do not use other screw which is longer it may cause damage to the drain-pan and other components.

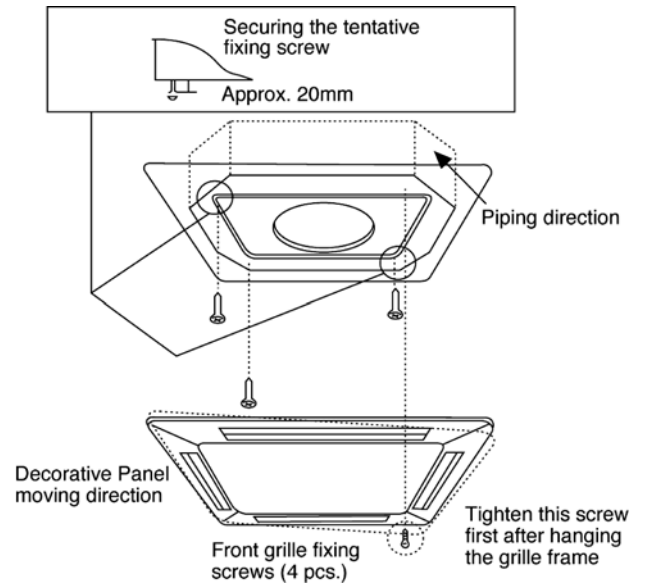

3. Fit the decorative panel and ceiling wall together and confirm no gap in between. Readjust indoor unit height, if there is a gap between ceiling wall and decorative panel.

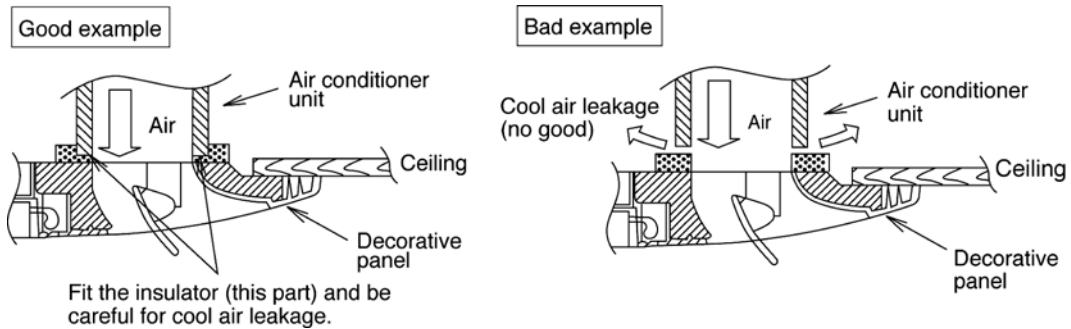

4. Open the indoor control box cover. (2 pcs)
5. Insert firmly the connector of cosmetic louver to indoor pcb CN-STM1, CN-STM2 and CN-DISP. Be caution not to clamp the cord in between control board and control board cover.
6. After complete, install back removed part follow opposite procedure.

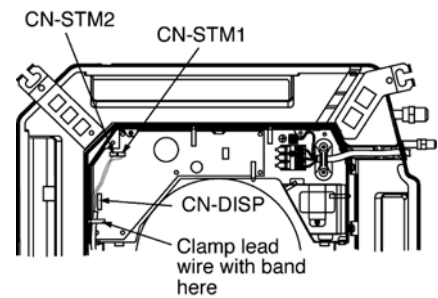

**⚠ WARNING** Be sure to hook the air inlet grill string, to prevent grill from falling and causing injury from it.

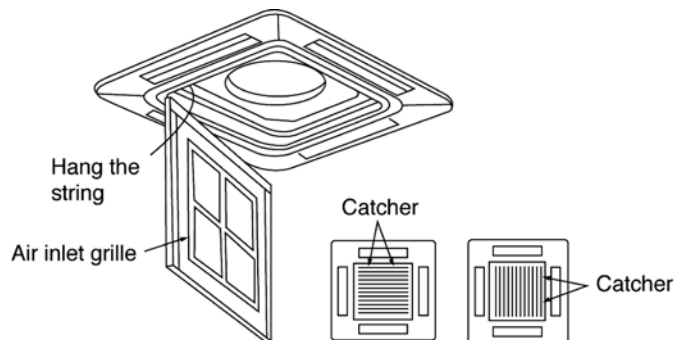

## 11.4. Outdoor Unit

### 11.4.1. SELECT THE BEST LOCATION

(Refer to “Select the best location” section)

### 11.4.2. INSTALL THE OUTDOOR UNIT

- After selecting the best location, start installation according to Indoor/Outdoor Unit Installation Diagram.
  1. Fix the unit on concrete or rigid frame firmly and horizontally by bolt nut. ( $\varnothing 10$  mm).
  2. When installing at roof, please consider strong wind and earthquake. Please fasten the installation stand firmly with bolt or nails.

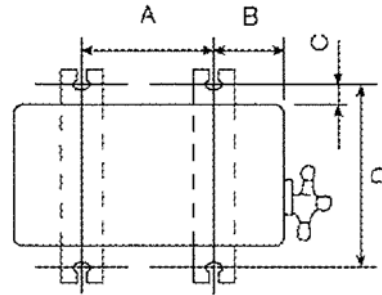

Model	A	B	C	D
E10HBEA	570 mm	105 mm	18.5 mm	320 mm
E15HBEA, E18HBEA, E21HBEA	612.5 mm	131 mm	19 mm	383 mm

### 11.4.3. CONNECTING THE PIPING

#### Connect The Piping To Indoor Unit

Please make flare after inserting flare nut (locate at joint portion of tube assembly) onto the copper pipe. (In case of using long piping)

Connect the piping

- Align the center of piping and sufficiently tighten the flare nut with fingers.
- Further tighten the flare nut with torque wrench in specified torque as stated in the table.

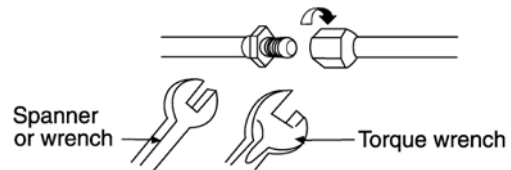

Model	Piping size (Torque)	
	Gas	Liquid
E10HBEA	3/8" (42 N.m)	1/4" (18 N.m)
E15HBEA, E18HBEA, E21HBEA	1/2" (55 N.m)	1/4" (18 N.m)

**⚠ CAUTION**

Do not over tighten, over tightening cause gas leakage.

#### Connecting The Piping To Outdoor Unit

Decide piping length and then cut by using pipe cutter. Remove burrs from cut edge. Make flare after inserting the flare nut (locate at valve) onto the copper pipe.

Align center of piping to valves and then tighten with torque wrench to the specified torque as stated in the table.

### CUTTING AND FLARING THE PIPING

1. Please cut using pipe cutter and then remove the burrs.
2. Remove the burrs by using reamer. If burrs is not removed, gas leakage may be caused. Turn the piping end down to avoid the metal powder entering the pipe.
3. Please make flare after inserting the flare nut onto the copper pipes.

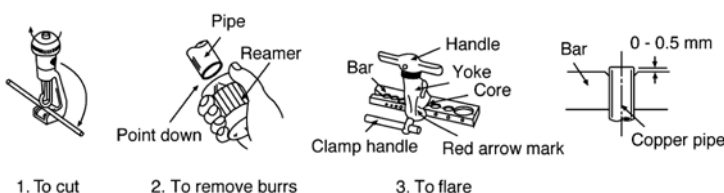

#### Improper flaring



When properly flared, the internal surface of the flare will evenly shine and be of even thickness. Since the flare part comes into contact with the connections, carefully check the flare finish.

#### 11.4.4. EVACUATION OF THE EQUIPMENT

WHEN INSTALLING AN AIR CONDITIONER, BE SURE TO EVACUATE THE AIR INSIDE THE INDOOR UNIT AND PIPES in the following procedure.

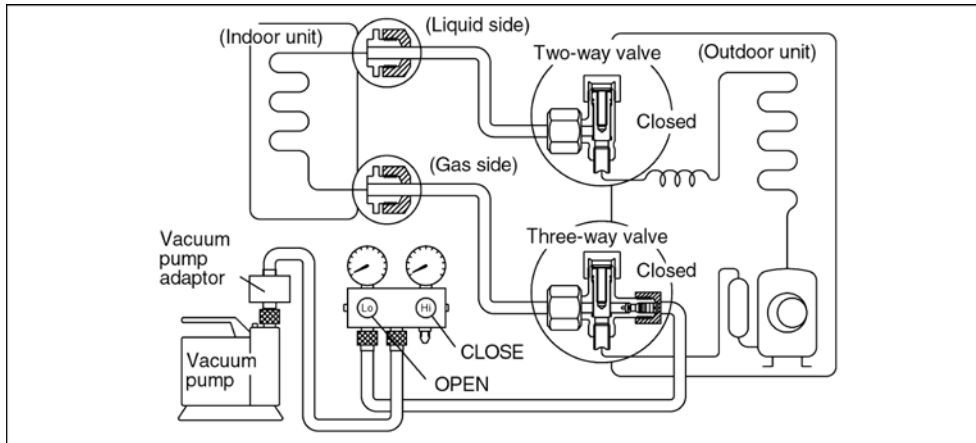

1. Connect a charging hose with a push pin to the Low side of a charging set and the service port of the 3-way valve.
  - Be sure to connect the end of the charging hose with the push pin to the service port.
2. Connect the center hose of the charging set to a vacuum pump with check valve, or vacuum pump and vacuum pump adaptor.
3. Turn on the power switch of the vacuum pump and make sure that the needle in the gauge moves from 0 cmHg (0 MPa) to -76 cmHg (-0.1 MPa). Then evacuate the air approximately ten minutes.
4. Close the Low side valve of the charging set and turn off the vacuum pump. Make sure that the needle in the gauge does not move after approximately five minutes.

Note: BE SURE TO FOLLOW THIS PROCEDURE IN ORDER TO AVOID REFRIGERANT GAS LEAKAGE.
5. Disconnect the charging hose from the vacuum pump and from the service port of the 3-way valve.
6. Tighten the service port caps of both of the 3-way valve at a torque of 18 N.m with a torque wrench.
7. Remove the valve caps of both of the 2-way valve and 3-way valve. Position both of the valves to "OPEN" using a hexagonal wrench (4 mm).
8. Mount valve caps onto the 2-way valve and the 3-way valve.
  - Be sure to check for gas leakage.

#### CAUTION

- If gauge needle does not move from 0 cmHg (0 MPa) to -76 cmHg (-0.1 MPa), in step ③ above take the following measure:
- If the leak stops when the piping connections are tightened further, continue working from step ③.
- If the leak does not stop when the connections are retightened, repair the location of leak.
- Do not release refrigerant during piping work for installation and reinstallation. Take care of the liquid refrigerant, it may cause frostbite.

### 11.4.5. CONNECT THE CABLE TO THE OUTDOOR UNIT

(FOR DETAIL REFER TO WIRING DIAGRAM AT UNIT)

1. Remove the control board cover from the unit by loosening the screw.
2. Connecting cable between indoor unit and outdoor unit shall be approved polychloroprene sheathed 4 × 1.5 mm<sup>2</sup> flexible cord, type designation 245 IEC 57 or heavier cord.

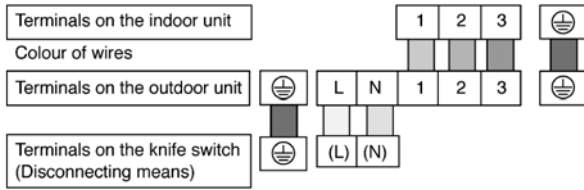

3. Secure the cable onto the control board with the holder (clammer).
4. Cable connection to the power supply through knife switch (Disconnecting means).
  - Connect the approved polychloroprene sheathed power supply cable (3 x 1.5 mm<sup>2</sup>), type designation 245 IEC 57 or heavier cord to the terminal board, and connect the other end of the cable to knife switch (Disconnecting means).
5. For wire stripping and connection requirement, refer to instruction 6 of indoor unit.
 

Note: Knife switch (Disconnecting means) should have minimum 3.5 mm contact gap.

  - Secure the cable onto the control board with the holder (clammer).
  - Power supply earth cable must connect to the left earth terminal.

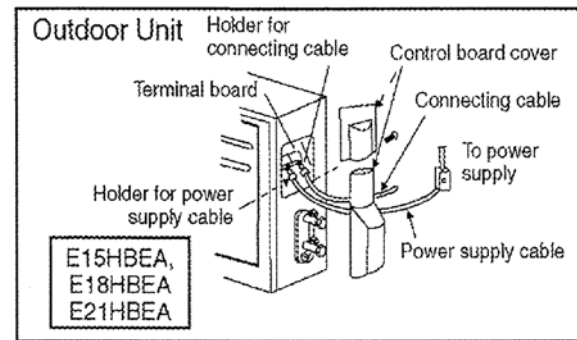
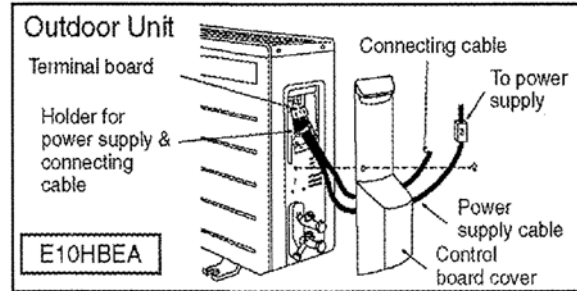

### 11.4.6. PIPE INSULATION

1. Please carry out insulation at pipe connection portion as mentioned in Indoor/Outdoor Unit Installation Diagram. Please wrap the insulated piping end to prevent water from going inside the piping.
2. If drain hose or connecting piping is in the room (where dew may form), please increase the insulation by using POLY-E FOAM with thickness 6 mm or above.

#### DISPOSAL OF OUTDOOR UNIT DRAIN WATER

- If a drain elbow is used, the unit should be placed on a stand which is taller than 3 cm.
- If the unit is used in an area where temperature falls below 0°C for 2 or 3 days in succession, it is recommended not to use a drain elbow, for the drain water freezes and the fan will not rotate.

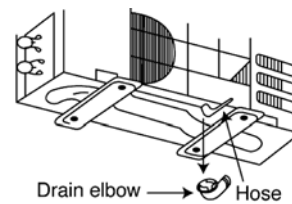

Install the hose at an angle so that the water smoothly flows out.

#### AUTO SWITCH OPERATION

The following operations can be performed by pressing the "AUTO" switch.

1. AUTO OPERATION MODE
 

The Auto operation will be activated immediately once the Auto Switch is pressed.
2. TEST RUN OPERATION (FOR PUMP DOWN/SERVICING PURPOSE)
 

The Test Run operation will be activated if the Auto Switch is pressed continuously for more than 5 sec. to below 8 sec. A "pep" sound will occur at the fifth sec., in order to identify the starting of Test Run operation.

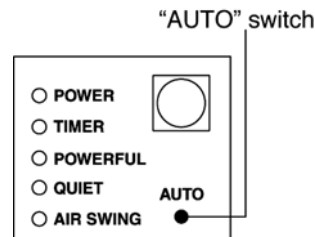



**CHANGING THE REMOTE CONTROL TRANSMISSION CODE**

1. Press AUTO SW continuously for 11 seconds (buzzer sound = pep pep pep)
2. After 11 seconds, release AUTO SW, then press Remo-Con TIMER "▼" SW continuously for 5 seconds. Reset code will be transmitted. After the reset code is transmitted, release TIMER "▼" SW.
3. Press Remo-Con "OFF/ON" button. The new Remo-Con No. will be accepted and memorized, after which the new Remo-Con No. can be used.

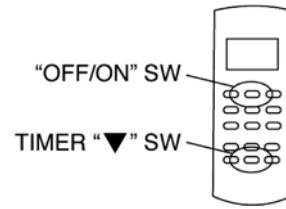

**REMO-CON NO. CHANGE IN REMOTE CONTROL**

1. Remove the batteries from the battery compartment of the Remote Control.
2. On the left side of the battery compartment, there is a small opening in the centre in which Jumper (J\_A) can be seen. In the accepted Remo-Con PCB shown beside, Jumper (J\_B) can be seen.

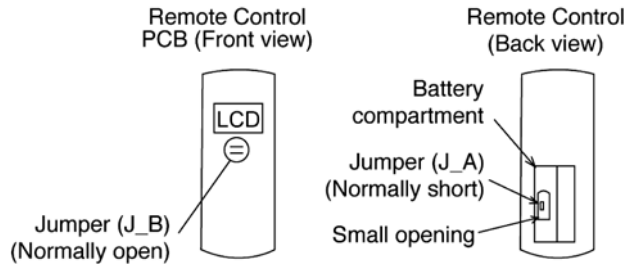

J_A	J_B	Remo-Con No.
Short	Open	A (Default)
Open	Open	B
Short	Short	C
Open	Short	D

**CHECK ITEMS**

- |   |   |
|---|---|
| <input type="checkbox"/> Is there any gas leakage at flare nut connections?                 | <input type="checkbox"/> Is the cooling/heating operation normal?                       |
| <input type="checkbox"/> Has the heat insulation been carried out at flare nut connections? | <input type="checkbox"/> Is the indoor unit properly secured to the installation plate? |
| <input type="checkbox"/> Is the connecting cable being fixed to the terminal board firmly?  | <input type="checkbox"/> Is the power supply voltage complied with rated value?         |
| <input type="checkbox"/> Is the connecting cable being clamped firmly?                      | <input type="checkbox"/> Is there any abnormal sound?                                   |
| <input type="checkbox"/> Is the drainage OK?  | <input type="checkbox"/> Is the thermostat operation normal?                            |
| <input type="checkbox"/> Is the Earth wire connection properly done?                        | <input type="checkbox"/> Is the remote control's LCD operation normal?                  |

**HAND OVER**

- Teach the customer the operation and maintenance procedures, using the operation manual (air filter cleaning, temperature control, etc.)

**As to parts to be sold separately**

- With regards to installation of the parts sold separately, follow the installation manual which is provided with the parts sold separately.

# 12 Operation and Control

## 12.1. Basic Function

Inverter control, which is equipped with a microcomputer, determines the most suitable operating mode as time passes, automatically adjusting output power for maximum comfort. In order to achieve the suitable operating mode, the microcomputer maintains the set temperature by measuring the temperature of the environment and performing temperature shifting. The compressor at the outdoor unit is operating following the frequency instructed by the microcomputer at the indoor unit, which judges the condition according to the internal setting temperature and intake air temperature.

### 12.1.1. Internal Setting Temperature

Once the operation starts, the remote control setting temperature will be taken as the base value for temperature shifting processes. These shifting processes depend on the air conditioner settings and the operation environment. The final shifted value will be used as the internal setting temperature and is updated continuously whenever the electrical power is supplied to the unit.

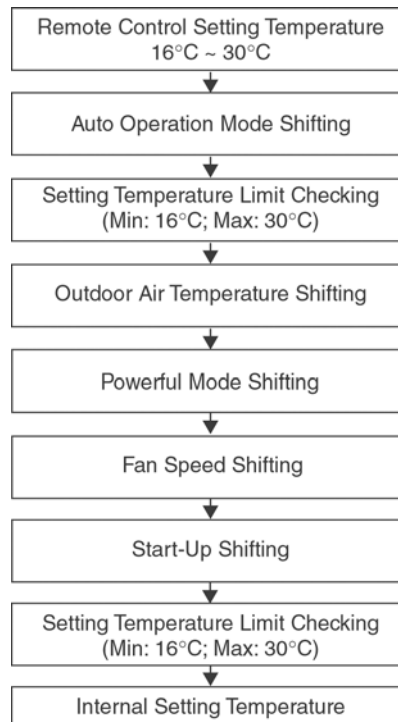

### 12.1.2. Cooling Operation

#### 12.1.2.1. Thermostat control

- Compressor is OFF when Intake Air Temperature - Internal Setting Temperature < -1.5°C.
- Compressor is ON after waiting for 3 minutes, if the Intake Air Temperature - Internal Setting Temperature > Compressor OFF point.

### 12.1.3. Soft Dry Operation

#### 12.1.3.1. Thermostat control

- Compressor is OFF when Intake Air Temperature - Internal Setting Temperature < -2.0°C.
- Compressor is ON after waiting for 3 minutes, if the Intake Air Temperature - Internal Setting Temperature > Compressor OFF point.

### 12.1.4. Heating Operation

#### 12.1.4.1. Thermostat control

- Compressor is OFF when Intake Air Temperature - Internal Setting Temperature > +2.0°C.
- Compressor is ON after waiting for 3 minutes, if the Intake Air Temperature - Internal Setting Temperature < Compressor OFF point.

### 12.1.5. Automatic Operation

- This mode can be set using remote control and the operation is decided by remote control setting temperature, remote control operation mode, indoor intake air temperature and outdoor air temperature.
- During operation mode judgment, indoor fan motor (with speed of Lo-) and outdoor fan motor are running for 30 seconds to detect the indoor intake and outdoor air temperature. The operation mode is decided based on below chart.

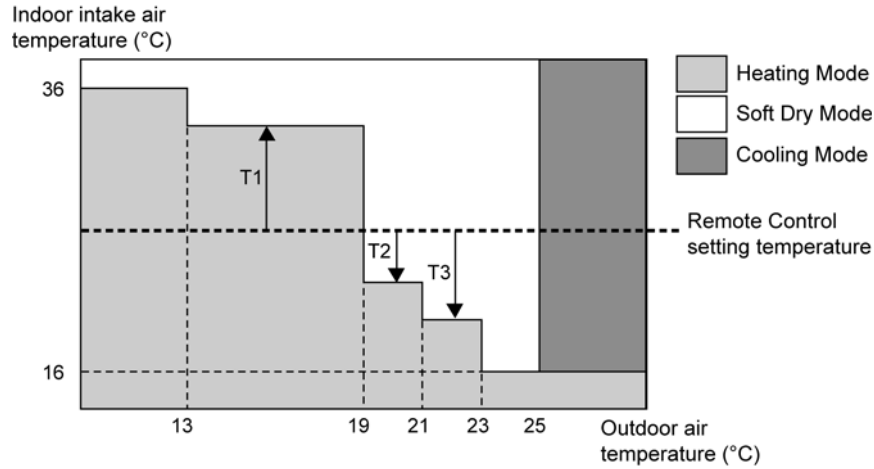

Every 30 minutes, the indoor and outdoor temperature is judged. Based on remote control setting temperature, the value of T1 will increase up to 10°C, T2 will decreased by 3°C and T3 will decreased up to 8°C. The Auto Operation Mode shifting will take place whenever operation mode changed from Cooling/Soft Dry to Heating or vice versa.

### 12.1.6. Indoor Fan Motor Operation

#### A. Basic Rotation Speed (rpm)

##### i. Manual Fan Speed

[Cooling, Dry]

- Fan motor's number of rotation is determined according to remote control setting.

Remote Control	O	O	O	O	O
Tab (rpm)	Hi	Me+	Me	Me-	Lo

[Heating]

- Fan motor's number of rotation is determined according to remote control setting.

Remote Control	O	O	O	O	O
Tab (rpm)	Shi	Me+	Me	Me-	Lo

##### ii. Auto Fan Speed

[Cooling, Dry]

- According to room temperature and setting temperature, indoor fan speed is determined automatically.
- The indoor fan will operate according to pattern below.

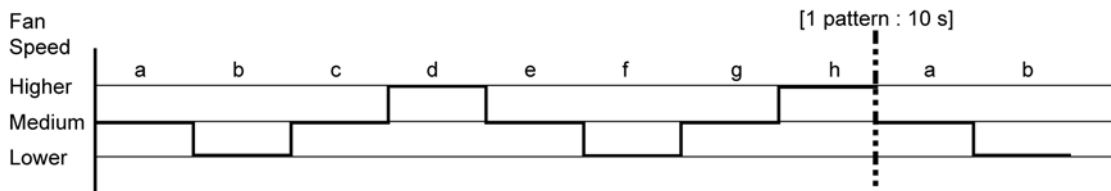

[Heating]

- According to indoor pipe temperature, automatic heating fan speed is determined as follows.

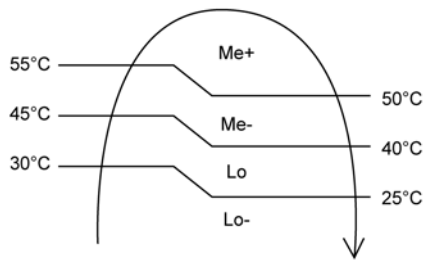

**B. Feedback control**

- Immediately after the fan motor started, feedback control is performed once every second.
- During fan motor on, if fan motor feedback  $\geq 2550$  rpm or  $< 50$  rpm continue for 10 seconds, then fan motor error counter increase, fan motor is then stop and restart. If the fan motor counter becomes 7 times, then H19 - fan motor error is detected. Operation stops and cannot on back.

**12.1.7. Outdoor Fan Motor Operation**

Outdoor fan motor is operated with 15 fan speed. It starts when compressor starts operation and it stops 30 seconds after compressor stops operation.

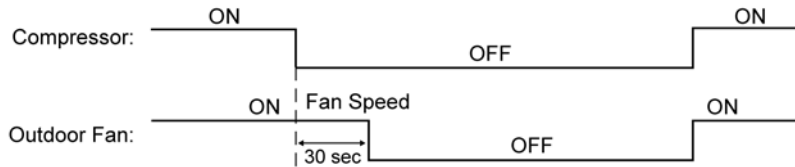

**12.2. Airflow Direction**

1. There is one type of airflow, vertical airflow (directed by horizontal vane).
2. Control of airflow direction can be automatic (angles of direction is determined by operation mode, heat exchanger temperature and intake air temperature) and manual (angles of direction can be adjusted using remote control).

**12.2.1. Vertical Airflow**

Operation Mode	Airflow Direction		Vane Angle (°)					
			1	2	3	4	5	
Heating	Auto with Heat Exchanger	A	Downward fix	70				
		B	Downward fix	70				
		C	Upward fix	20				
		D	Upward fix	20				
	Manual		20	33	45	58	70	
Cooling	Auto		20 ~ 70					
	Manual		20	33	45	58	70	
Soft Dry	Auto		20 ~ 70					
	Manual		20	33	45	58	70	

- Automatic vertical airflow direction can be set using remote control; the vane swings up and down within the angles as stated above. For heating mode operation, the angle of the vane depends on the indoor heat exchanger temperature as Figure 1 below. When the air conditioner is stopped using remote control, the vane will shift to close position.
- Manual vertical airflow direction can be set using remote control; the angles of the vane are as stated above and the positions of the vane are as Figure 2 below. When the air conditioner is stopped using remote control, the vane will shift to close position.

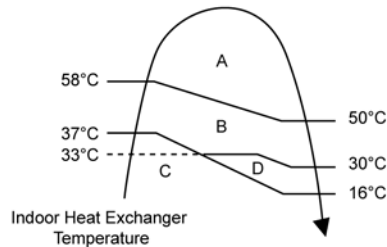

Figure 1

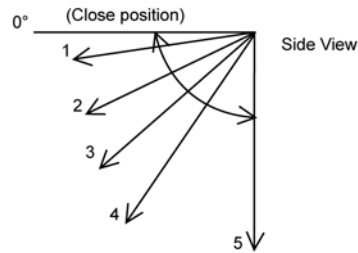

Figure 2

## 12.3. Quiet operation (Cooling Mode/Cooling area of Soft Dry Mode)

### A. Purpose

To provide quiet cooling operation compare to normal operation.

### B. Control condition

- Quiet operation start condition
  - When "quiet" button at remote control is pressed.  
Quiet LED illuminates.
- Quiet operation stop condition
  - When one of the following conditions is satisfied, quiet operation stops:
    - Powerful button is pressed.
    - Stop by OFF/ON switch.
    - Timer "off" activates.
    - Quiet button is pressed again.
  - When quiet operation is stopped, operation is shifted to normal operation with previous setting.
  - When fan speed is changed, quiet operation is shifted to quiet operation of the new fan speed.
  - When operation mode is changed, quiet operation is shifted to quiet operation of the new mode.
  - During quiet operation, if timer "on" activates, quiet operation maintains.
  - After off, when on back, quiet operation is not memorised.

### C. Control contents

- Auto fan speed is changed from normal setting to quiet setting of respective fan speed.  
This is to reduce sound of Hi, Me, Lo for 3dB.
- Manual fan speed for quiet operation is 1 step from setting fan speed.
- Outdoor fan speed is changed to Q-Lo
- Compressor frequency reduced.

### 12.3.1. Quiet operation (Heating)

#### A. Purpose

To provide quiet heating operation compare to normal operation.

#### B. Control condition

a. Quiet operation start condition

- When “quiet” button at remote control is pressed.  
Quiet LED illuminates.

b. Quiet operation stop condition

1. When one of the following conditions is satisfied, quiet operation stops:
  - a. Powerful button is pressed.
  - b. Stop by OFF/ON switch.
  - c. Timer “off” activates.
  - d. Quiet button is pressed again.
2. When quiet operation is stopped, operation is shifted to normal operation with previous setting.
3. When fan speed is changed, quiet operation is shifted to quiet operation of the new fan speed.
4. When operation mode is changed, quiet operation is shifted to quiet operation of the new mode, except fan only mode.
5. During quiet operation, if timer “on” activates, quiet operation maintains.
6. After off, when on back, quiet operation is not memorised.

#### C. Control contents

a. Fan Speed Auto

- Indoor FM RPM depends on pipe temperature sensor of indoor heat exchanger.  
Auto fan speed is changed from normal setting to quiet setting of respective fan speed.  
This is to reduce sound of Hi, Me, Lo for 3dB.

b. Fan Speed Manual

- Manual fan speed for quiet operation is - 1 step from setting fan speed.

c. Compressor frequency reduced.

### 12.4. Powerful Mode Operation

When the powerful mode is selected, the internal setting temperature will shift higher up to 3.5°C (for Heating) or lower up to 2°C (for Cooling/Soft Dry) than remote control setting temperature for 20 minutes to achieve the setting temperature quickly.

## 12.5. Timer Control

### 12.5.1. ON Timer Control

ON timer can be set using remote control, the unit with timer set will start operate earlier than the setting time. This is to provide a comfortable environment when reaching the set ON time.

60 minutes before the set time, indoor (at fan speed of Lo-) and outdoor fan motor start operate for 30 seconds to determine the indoor intake air temperature and outdoor air temperature in order to judge the operation starting time.

From the above judgment, the decided operation will start operate earlier than the set time as shown below.

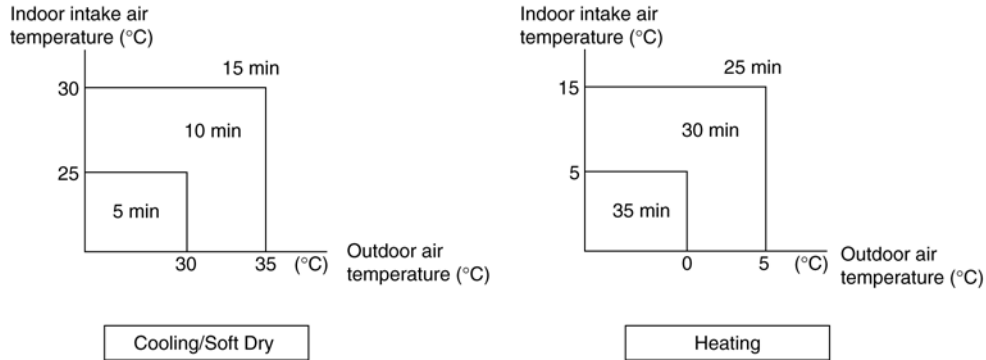

### 12.5.2. OFF Timer Control

OFF timer can be set using remote control, the unit with timer set will stop operate at set time.

## 12.6. Auto Restart Control

1. When the power supply is cut off during the operation of air conditioner, the compressor will re-operate within three to four minutes (there are 10 patterns between 2 minutes 58 seconds and 3 minutes 52 seconds to be selected randomly) after power supply resumes.
2. This type of control is not applicable during ON/OFF Timer setting.

## 12.7. Indication Panel

LED	POWER	TIMER	QUIET	POWERFUL	AIR SWING
Color	Green	Orange	Orange	Orange	Orange
Light ON	Operation ON	Timer Setting ON	Quiet Mode ON	Powerful Mode ON	Auto Air Swing ON
Light OFF	Operation OFF	Timer Setting OFF	Quiet Mode OFF	Powerful Mode OFF	Auto Air Swing OFF

Note:

- If POWER LED is blinking, the possible operation of the unit are Hot Start, during Deice operation, operation mode judgment, or ON timer sampling.
- If Timer LED is blinking, there is an abnormality operation occurs.

## 12.8. Drain Pump Control Operation

- To drain out the condensed water trapped in the drain pan in order to prevent the condensed water from overflowing from the drain pan and leaking.

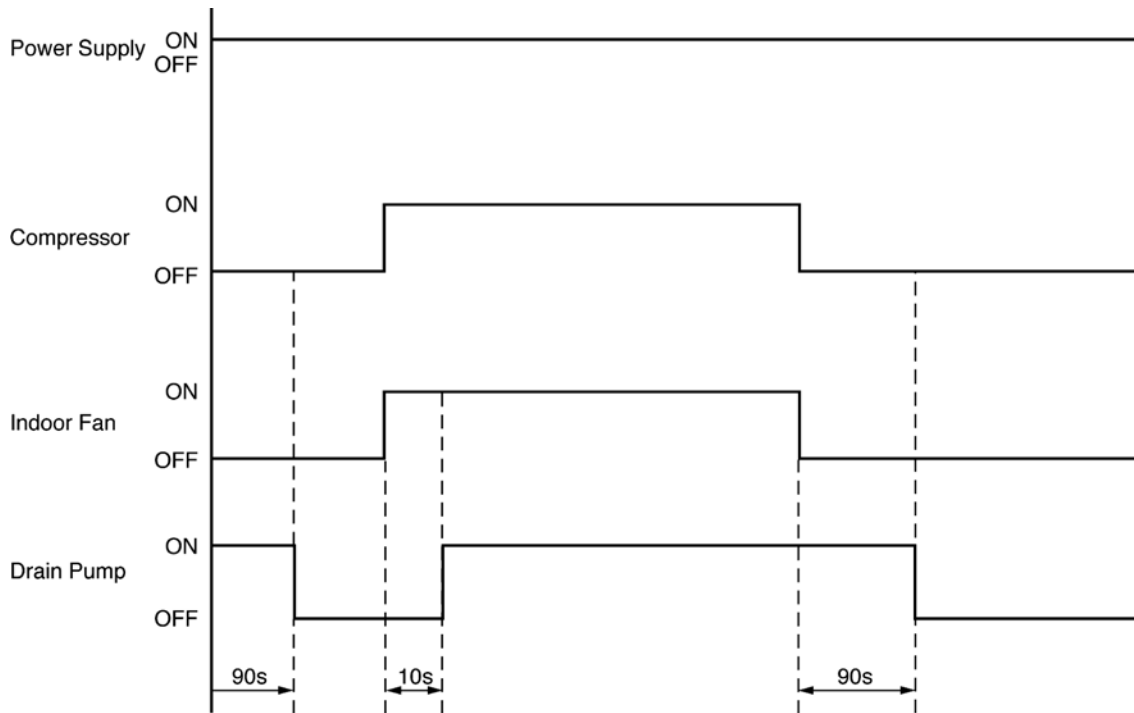

- Drain Pump starts to operate 10 sec. after compressor and Indoor fan ON.
- Drain Pump stop to operate 90 sec. after compressor OFF.

### Drain Pump Error

Drain Pump Error occurs when:

- Within 20 minutes, the float switch is ON twice.
- Float switch is ON continuously for 2 minutes 30 seconds.

When error occurs, the timer indicator blinks and the unit stops its operation.



# 13 Protection Control

## 13.1. Protection Control For All Operations

### 13.1.1. Restart Control (Time Delay Safety Control)

- The Compressor will not turn on within 3 minutes from the moment operation stops, although the unit is turned on again by pressing OFF/ON button at remote control within this period.
- This control is not applicable if the power supply is cut off and on again.
- This phenomenon is to balance the pressure inside the refrigerant cycle.

### 13.1.2. 30 Seconds Forced Operation

- Once the air conditioner is turned on, the compressor will not stop within 30 seconds in a normal operation although the intake air temperature has reached the thermo-off temperature. However, force stop by pressing the OFF/ON button at the remote control is permitted or the Auto OFF/ON button at indoor unit.
- The reason for the compressor to force operation for minimum 30 seconds is to allow the refrigerant oil run in a full cycle and return back to the outdoor unit.

### 13.1.3. Total Running Current Control

1. When the outdoor unit total running current (AC) exceeds X value, the frequency instructed for compressor operation will be decreased.
2. If the running current does not exceed X value for five seconds, the frequency instructed will be increased.
3. However, if total outdoor unit running current exceeds Y value, compressor will be stopped immediately for 3 minutes.

Operation Mode	E10HB		E15HB		E18HB		E21HB	
	X (A)	Y (A)	X (A)	Y (A)	X (A)	Y (A)	X (A)	Y (A)
Cooling/Soft Dry (A) & (C)	4.95	15.06	7.79	15.06	8.83	15.06	10.32	15.06
Cooling/Soft Dry (B)	4.43	15.06	6.06	15.06	7.79	15.06	9.17	15.06
Heating	6.21	15.06	9.00	15.06	10.08	15.06	11.53	15.06

4. The first 30 minutes of cooling operation, (A) will be applied.

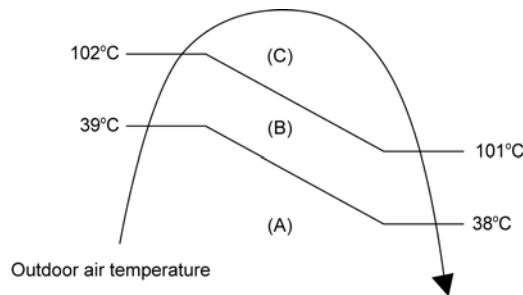

### 13.1.4. IPM (Power transistor) Prevention Control

#### A. Overheating Prevention Control

1. When the IPM temperature rises to 110°C, compressor operation will stop immediately.
2. Compressor operation restarts after three minutes the temperature decreases to 95°C.

#### B. DC Peak Current Control

1. When electric current to IPM exceeds set value of  $22.33 \pm 5.0$  A, the compressor will stop operate. Then, operation will restart after three minutes.
2. If the set value is exceeded again more than 30 seconds after the compressor starts, the operation will restart after two minutes.
3. If the set value is exceeded again within 30 seconds after the compressor starts, the operation will restart after one minute. If this condition repeats continuously for seven times, all indoor and outdoor relays will be cut off.

### 13.1.5. Compressor Overheating Prevention Control

Instructed frequency for compressor operation will be regulated by compressor discharge temperature. The changes of frequency are as below figure.

If compressor discharge temperature exceeds 112°C, compressor will be stop, occurs 4 times per 20 minutes, timer LED will be blinking ("F97" is to be confirmed).

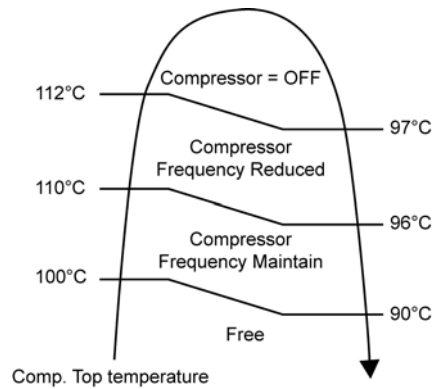

## 13.2. Protection Control For Cooling & Soft Dry Operation

### 13.2.1. Outdoor Air Temperature Control

The compressor operating frequency is regulated in accordance to the outdoor air temperature as shown in the diagram below.

This control will begin 1 minute after the compressor starts.

Compressor frequency will adjust base on Outdoor Air Temperature.

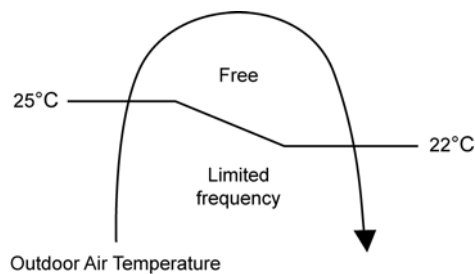

### 13.2.2. Cooling Overload Control

- i. Pipe temperature limitation/restriction
  - Detects the Outdoor pipe temperature and carry out below restriction/limitation (Limit the compressor Operation frequency)
  - The compressor stop if outdoor pipe temperature exceeds 63°C.
  - If the compressor stops 4 times in 20 minutes, Timer LED blinking (F95: outdoor high pressure rise protection)

### 13.2.3. Dew Prevention Control 1

1. To prevent dew formation at indoor unit discharge area.
2. This control activated if:
  - Outdoor air temperature and Indoor pipe temperature judgment by microcontroller if fulfilled.
  - When Cooling or Dry mode is operated more than 20 minutes or more.
3. This control stopped if:
  - Compressor stopped.
  - Remote control setting changed. (fan speed / temperature)
  - Outdoor air temperature and indoor intake temperature changed.
4. Fan speed, angle of louver (vertical airflow angle) will be adjusted accordingly in this control.
  - Fan speed will be increased slowly if the unit is in quiet mode but no change in normal cooling mode.
  - The angle of horizontal louver will be changed as table below:

Operation Mode	Airflow Direction	Vane Angle (°)				
		1	2	3	4	5
Cooling	Auto	30 ~ 60				
	Manual	30	37.5	45	52.5	60

### 13.2.4. Dew Prevention Control 2

1. To prevent dew formation at indoor unit discharge area.
2. This control starts if all conditions continue for 20 minutes:
  - Operated with Cooling or Soft Dry Mode.
  - Indoor intake temperature is between 25°C and 29°C.
  - Outdoor air temperature is less than 30°C.
  - Quiet Lo fan speed.
3. This control stopped if:
  - When receive air swing change signal from Remote Control.
4. The horizontal louver will be fixed at 24° (regardless of Auto or Manual Airflow Direction Setting)

### 13.2.5. Freeze Prevention Control

1. When indoor heat exchanger temperature is lower than 7°C continuously for six minutes, compressor will stop operating.
2. Compressor will resume its operation 3 minutes after the indoor heat exchanger is higher than 13°C.
3. At the same time, indoor fan speed will be higher than during its normal operation.
4. If indoor heat exchanger temperature is higher than 13°C for 5 minutes, the fan speed will return to its normal operation.

## 13.3. Protection Control For Heating Operation

### 13.3.1. Intake Air Temperature Control

Compressor will operate at maximum frequency if below conditions occur:

1. When the indoor intake air temperature is 30°C or above.

### 13.3.2. Outdoor Air Temperature Control

The maximum current value is regulated when the outdoor air temperature rises above 14°C in order to avoid compressor overloading.

### 13.3.3. Overload Protection Control

The compressor operating frequency is regulated in accordance to indoor heat exchanger temperature as shown in below figures. If the heat exchanger temperature exceeds 60°C, compressor will stop.

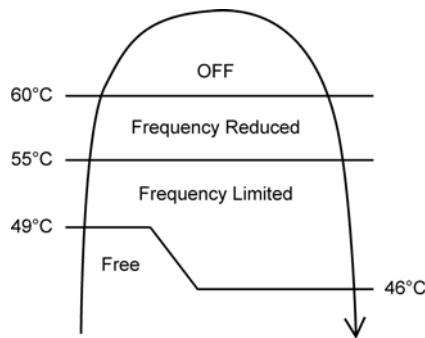

### 13.3.4. Cold Draught Operation

When indoor pipe temperature is low, cold draught operation start where indoor fan speed will be reduced.

### 13.3.5. Deice Operation

When outdoor pipe temperature and outdoor temperature is low, deice operation start where indoor fan motor and outdoor fan motor stop and operation LED blinks.

# 14 Servicing Mode

## 14.1. Auto OFF/ON Button

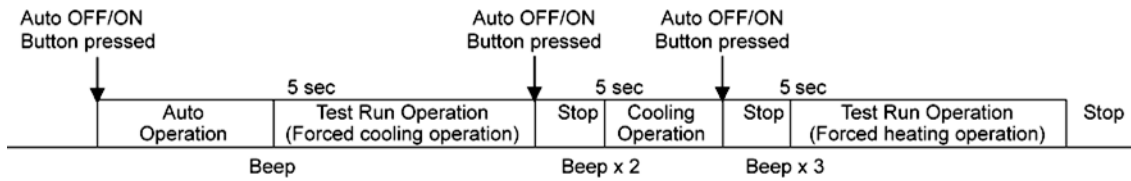

### 1. AUTO OPERATION MODE

The Auto operation will be activated immediately once the Auto OFF/ON button is pressed. This operation can be used to operate air conditioner with limited function if remote control is misplaced or malfunction.

### 2. TEST RUN OPERATION (FOR PUMP DOWN/SERVICING PURPOSE)

The Test Run operation will be activated if the Auto OFF/ON button is pressed continuously for more than 5 seconds. A “beep” sound will occur at the fifth seconds, in order to identify the starting of Test Run operation (Forced cooling operation). Within 5 minutes after Forced cooling operation start, the Auto OFF/ON button is pressed for more than 5 seconds. A 2 “beep” sounds will occur at the fifth seconds, in order to identify the starting of cooling operation. Within 5 minutes after cooling operation start, the Auto OFF/ON button is pressed for more than 5 seconds. A 3 “beep” sounds will occur at the fifth seconds, in order to identify the starting of Forced heating operation.

The Auto OFF/ON button may be used together with remote control to set / change the advance setting of air conditioner operation.

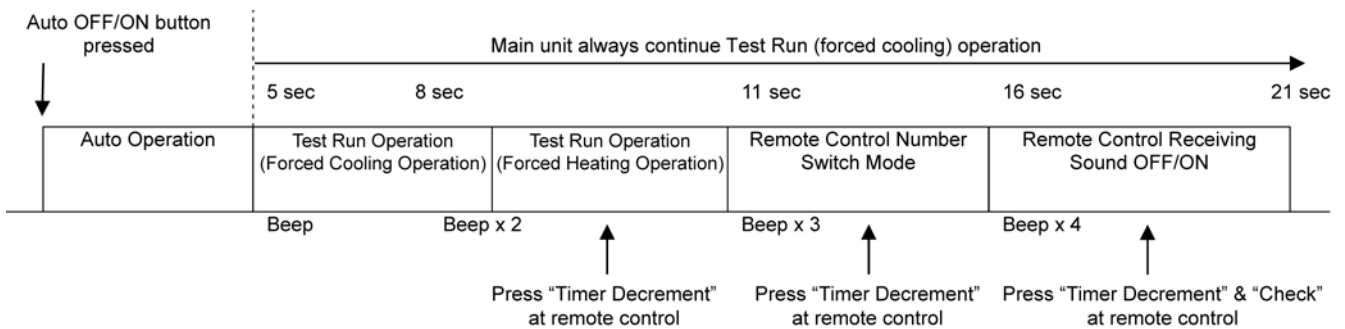

### 3. REMOTE CONTROL NUMBER SWITCH MODE

The Remote Control Number Switch Mode will be activated if the Auto OFF/ON button is pressed continuously for more than 11 seconds (3 “beep” sounds will occur at 11th seconds to identify the Remote Control Number Switch Mode is in standby condition) and press “Timer Decrement” button at remote control to transmit and store the desired transmission code to the EEPROM.

For transmission code selection explanation, please refer to “Select Remote Control Transmission Code”.

### 4. REMOTE CONTROL RECEIVING SOUND OFF/ON MODE

The Remote Control Receiving Sound OFF/ON Mode will be activated if the Auto OFF/ON button is pressed continuously for more than 16 seconds (4 “beep” sounds will occur at 16th seconds to identify the Remote Control Receiving Sound Off/On Mode is in standby condition) and press “Timer Decrement” and then press “Check” button at remote control.

Press “Auto OFF/ON button” to toggle remote control receiving sound.

- Short “beep”: Turn OFF remote control receiving sound.
- Long “beep”: Turn ON remote control receiving sound.

After Auto OFF/ON Button is pressed, the 20 seconds counter for Remote Control Receiving Sound OFF/ON Mode is restarted.

## 14.2. Select Remote Control Transmission Code

- There are 4 types of remote control transmission code could be selected and stored in EEPROM of indoor unit. The indoor unit will only operate when received signal with same transmission code from remote control. This could prevent signal interference when there are 2 or more indoor units installed nearby together.
- To change remote control transmission code, short or open jumpers at the remote control printed circuit board.

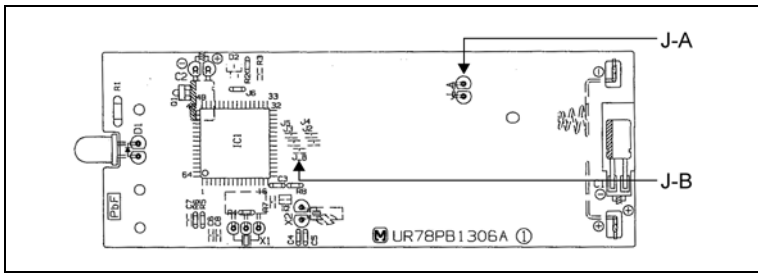
	Remote Control Printed Circuit Board		
	Jumper A (J-A)	Jumper B (J-B)	Remote Control No.
	Short	Open	A (Default)
	Open	Open	B
	Short	Short	C
	Open	Short	D

# 15 Troubleshooting Guide

## 15.1. Refrigeration Cycle System

In order to diagnose malfunctions, make sure that there are no electrical problems before inspecting the refrigeration cycle. Such problems include insufficient insulation, problem with the power source, malfunction of a compressor and a fan. The normal outlet air temperature and pressure of the refrigeration cycle depends on various conditions, the standard values for them are shown in the table on the right.

Normal Pressure and Outlet Air Temperature (Standard)

	Gas pressure MPa (kg/cm <sup>2</sup> G)	Outlet air temperature (°C)
Cooling Mode	0.9 ~ 1.2 (9 ~ 12)	12 ~ 16
Heating Mode	2.3 ~ 2.9 (23 ~ 29)	36 ~ 45

- ★ Condition:
- Indoor fan speed; High
  - Outdoor temperature 35°C at cooling mode and 7°C at heating mode.
  - Compressor operates at rated frequency

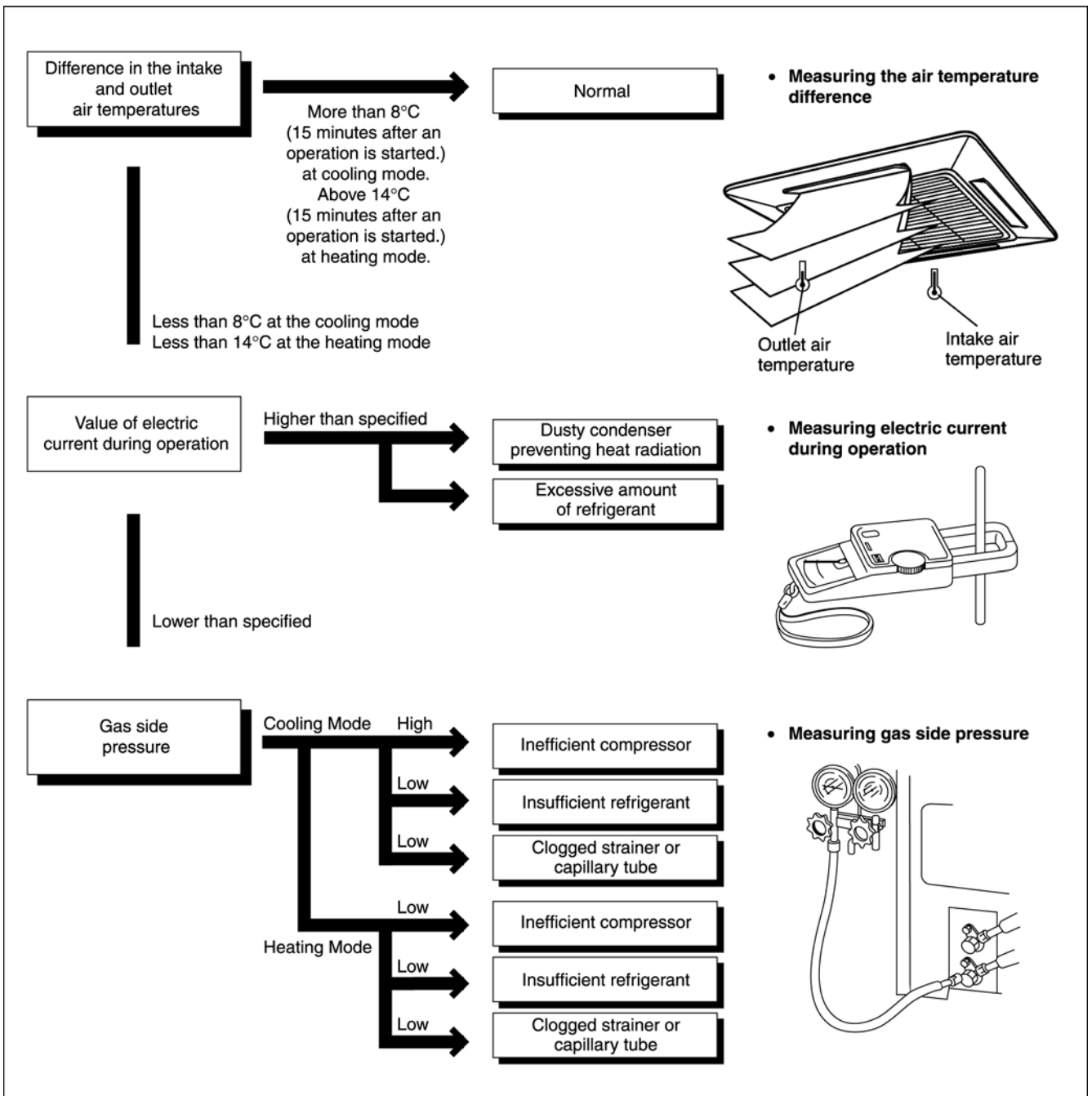

## 15.2. Relationship Between The Condition Of The Air Conditioner And Pressure And Electric Current

Condition of the air conditioner	Cooling Mode			Heating Mode		
	Low Pressure	High Pressure	Electric current during operation	Low Pressure	High Pressure	Electric current during operation
Insufficient refrigerant (gas leakage)						
Clogged capillary tube or Strainer						
Short circuit in the indoor unit						
Heat radiation deficiency of the outdoor unit						
Inefficient compression						

- Carry out the measurements of pressure, electric current, and temperature fifteen minutes after an operation is started.



## 15.3. Breakdown Self Diagnosis Function

### 15.3.1. Self Diagnosis Function (Three Digits Alphanumeric Code)

- Once abnormality has occurred during operation, the unit will stop its operation, and Timer LED blinks.
- Although Timer LED goes off when power supply is turned off, if the unit is operated under a breakdown condition, the LED will light up again.
- In operation after breakdown repair, the Timer LED will no more blink. The last error code (abnormality) will be stored in IC memory.

#### • To make a diagnosis

1. Timer LED start to blink and the unit automatically stops the operation.
2. Press the CHECK button on the remote controller continuously for 5 seconds.
3. “- -” will be displayed on the remote controller display.  
Note: Display only for “- -”. (No transmitting signal, no receiving sound and no Power LED blinking.)
4. Press the “TIMER” ▲ or ▼ button on the remote controller. The code “H00” (no abnormality) will be displayed and signal will be transmitted to the main unit.
5. Every press of the button (up or down) will increase abnormality numbers and transmit abnormality code signal to the main unit.
6. When the latest abnormality code on the main unit and code transmitted from the remote controller are matched, power LED will light up for 30 seconds and a beep sound (continuously for 4 seconds) will be heard. If no codes are matched, power LED will light up for 0.5 seconds and no sound will be heard.
7. The breakdown diagnosis mode will be canceled unless pressing the CHECK button continuously for 5 seconds or operation the unit for 30 seconds.
8. The LED will be off if the unit is turned off or the RESET button on the main unit is pressed.

#### • To display memorized error (Protective operation) status:

1. Turn power on.
2. Press the CHECK button on the remote controller continuously for 5 seconds.
3. “- -” will be displayed on the remote controller display.  
Note: Display only for “- -”. (No transmitting signal, no receiving sound and no Power LED blinking.)
4. Press the “TIMER” ▲ or ▼ button on the remote controller. The code “H00” (no abnormality) will be displayed and signal will be transmitted to the main unit. The power LED lights up. If no abnormality is stored in the memory, three beeps sound will be heard.
5. Every press of the button (up or down) will increase abnormality numbers and transmit abnormality code signal to the main unit.
6. When the latest abnormality code on the main unit and code transmitted from the remote controller are matched, power LED will light up for 30 seconds and a beep sound (continuously for 4 seconds) will be heard. If no codes are matched, power LED will light up for 0.5 seconds and no sound will be heard.
7. The breakdown diagnosis mode will be canceled

unless pressing the CHECK button continuously for 5 seconds or operating the unit for 30 seconds.

8. The same diagnosis can be repeated by turning power on again.

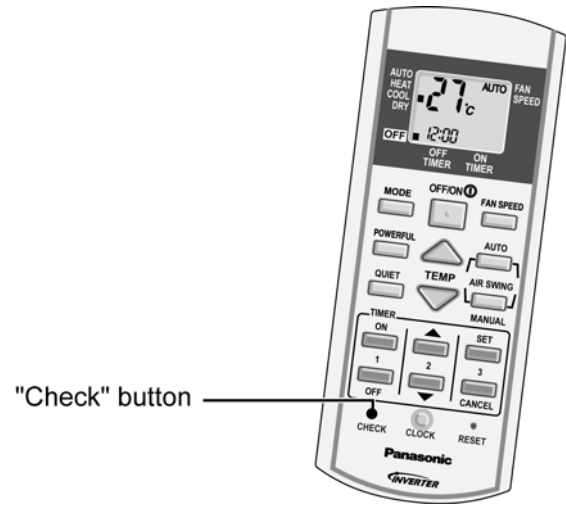

#### • To clear memorized error (Protective operation) status after repair:

1. Turn power on (in standby condition).
2. Press the AUTO button for 5 seconds (A beep receiving sound) on the main unit to operate the unit at Forced Cooling Operation mode.
3. Press the CHECK button on the remote controller for about 1 second with a pointed object to transmit signal to main unit. A beep sound is heard from main unit and the data is cleared.

#### • Temporary Operation (Depending on breakdown status)

1. Press the AUTO button (A beep receiving sound) on the main unit to operate the unit. (Remote control will become possible.)
2. The unit can temporarily be used until repaired.

Error Code	Operation	Temporary items
H23	Cooling	Emergency Operation with limited power
H27, H28	Cooling, Heating	
H26	Cooling, Heating	Emergency Operation without power limit

## 15.4. Error Codes Table

Diagnosis display	Abnormality / Protection control	Abnormality Judgement	Emergency operation	Primary location to verify
H00	No abnormality detected	—	Normal operation	—
H11	Indoor / outdoor abnormal communication	> 1 min. after starting operation	Indoor fan operation only	<ul style="list-style-type: none"> <li>• Internal / external cable connections</li> <li>• Indoor / Outdoor PCB</li> </ul>
H12	Connection capability rank abnormal	—	—	—
H14	Indoor intake air temperature sensor abnormality	Continue for 5 sec.	—	<ul style="list-style-type: none"> <li>• Intake air temperature sensor (defective or disconnected)</li> </ul>
H15	Outdoor compressor temperature sensor abnormality	Continue for 5 sec.	—	<ul style="list-style-type: none"> <li>• Compressor temperature sensor (defective or disconnected)</li> </ul>
H16	Outdoor Current Transformer open circuit	—	—	<ul style="list-style-type: none"> <li>• Outdoor PCB</li> <li>• IPM (Power transistor) module</li> </ul>
H19	Indoor fan motor mechanism lock	—	—	<ul style="list-style-type: none"> <li>• Indoor PCB</li> <li>• Fan motor</li> </ul>
H21	Indoor float switch operation abnormal	—	—	—
H23	Indoor heat exchanger temperature sensor 1 abnormality	Continue for 5 sec.	O (Cooling only)	<ul style="list-style-type: none"> <li>• Heat exchanger temperature sensor 1 (defective or disconnected)</li> </ul>
H24	Indoor heat exchanger temperature sensor 2 abnormality	Continue for 5 sec.	—	<ul style="list-style-type: none"> <li>• Heat exchanger temperature sensor 2 (defective or disconnected)</li> </ul>
H27	Outdoor air temperature sensor abnormality	Continue for 5 sec.	O	<ul style="list-style-type: none"> <li>• Outdoor temperature sensor (defective or disconnected)</li> </ul>
H28	Outdoor heat exchanger temperature sensor abnormality	Continue for 5 sec.	O	<ul style="list-style-type: none"> <li>• Outdoor heat exchanger temperature sensor (defective or disconnected)</li> </ul>
H30	Discharge temperature sensor abnormality	Continue for 5 sec.	—	<ul style="list-style-type: none"> <li>• Discharge temperature sensor</li> </ul>
H33	Indoor/Outdoor wrong connection	—	—	<ul style="list-style-type: none"> <li>• Indoor/Outdoor supply voltage</li> </ul>
H35	Indoor drain water adverse current abnormal	—	—	—
H38	Indoor/Outdoor mismatch	—	—	—
H97	Outdoor Fan Motor lock abnormality	2 times occurrence within 30 minutes	—	<ul style="list-style-type: none"> <li>• Outdoor PCB</li> <li>• Outdoor Fan Motor</li> </ul>
H98	Indoor high pressure protection	—	—	<ul style="list-style-type: none"> <li>• Air filter dirty</li> <li>• Air circulation short circuit</li> </ul>
H99	Indoor heat exchanger anti-freezing protection	—	—	<ul style="list-style-type: none"> <li>• Insufficient refrigerant</li> <li>• Air filter dirty</li> </ul>
F11	Cooling / Heating cycle changeover abnormality	4 times occurrence within 30 minutes	—	<ul style="list-style-type: none"> <li>• 4-way valve</li> <li>• V-coil</li> </ul>
F90	PFC control	4 times occurrence within 10 minutes	—	<ul style="list-style-type: none"> <li>• Voltage at PFC</li> </ul>
F91	Refrigeration cycle abnormality	2 times occurrence within 20 minutes	—	<ul style="list-style-type: none"> <li>• No refrigerant (3-way valve is closed)</li> </ul>
F93	Outdoor compressor abnormal revolution	4 times occurrence within 20 minutes	—	<ul style="list-style-type: none"> <li>• Outdoor compressor</li> </ul>
F95	Cool high pressure protection	4 times occurrence within 20 minutes	—	<ul style="list-style-type: none"> <li>• Outdoor refrigerant circuit</li> </ul>
F96	IPM (power transistor) overheating protection	—	—	<ul style="list-style-type: none"> <li>• Excess refrigerant</li> <li>• Improper heat radiation</li> <li>• IPM (Power transistor)</li> </ul>
F97	Outdoor compressor overheating protection	4 times occurrence within 20 minutes	—	<ul style="list-style-type: none"> <li>• Insufficient refrigerant</li> <li>• Compressor</li> </ul>
F98	Total running current protection	3 times occurrence within 20 minutes	—	<ul style="list-style-type: none"> <li>• Excess refrigerant</li> <li>• Improper heat radiation</li> </ul>
F99	Outdoor Direct Current (DC) peak detection	7 times occurrence continuously	—	<ul style="list-style-type: none"> <li>• Outdoor PCB</li> <li>• IPM (Power transistor)</li> <li>• Compressor</li> </ul>

Note:

“O” - Frequency measured and fan speed fixed.

The memory data of error code is erased when the power supply is cut off, or press the Auto Switch until “beep” sound heard following by pressing the “CHECK” button at Remote Control.

Although operation forced to stop when abnormality detected, emergency operation is possible for certain errors (refer to Error Codes Table) by using Remote Control or Auto Switch at indoor unit. However, the Remote Control signal receiving sound is changed from one “beep” to four “beep” sounds.

# 16 Disassembly and Assembly Instructions

**⚠ WARNING**

High Voltage are generated in the electrical parts area by the capacitor. Ensure that the capacitor has discharged sufficiently before proceeding with repair work. Failure to heed this caution may result in electric shocks.

## 16.1. Disassembly of Parts

1. Open the Intake Grille from the Front Grille by moving the catchers to center (Fig.1).

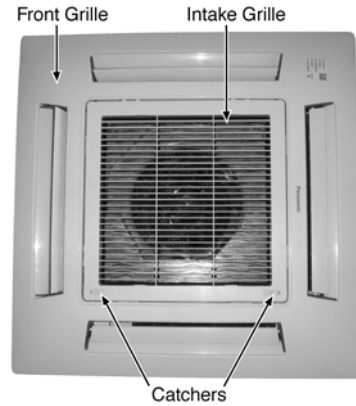

Fig. 1

2. Remove the Control Board Cover by removing the screws (Fig. 2).

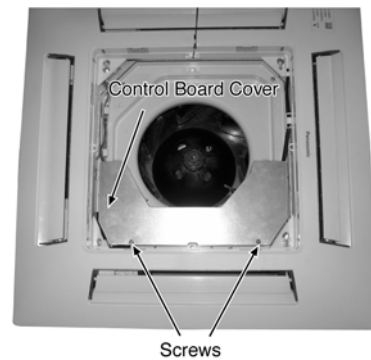

Fig. 2

3. Release the (Fig. 3):
  - CN-STM1 (WHT) connector.
  - CN-STM2 (YLW) connector.
  - CN-DISP (WHT) connector.
  - CN-FM (WHT) connector.
  - CN-TH1 (WHT) connector.
  - CN-TH2 (BLU) connector.
  - CN-DRMTR1 (BLU) connector.
  - AC01 (BLK), AC02 (WHT) and CN-DRMTR2 (RED) from Terminal Board.
  - G01 (GRN) screw.
  - Two T-BLK connectors.
  - CN-T1 (WHT).
  - CN-T2 (YLW).

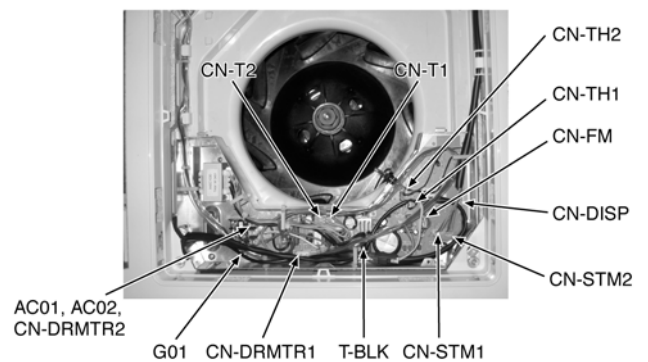

Fig. 3

4. To remove the Electronic Controller, release the 6 hooks that hold it to the Control Board (Fig. 4).

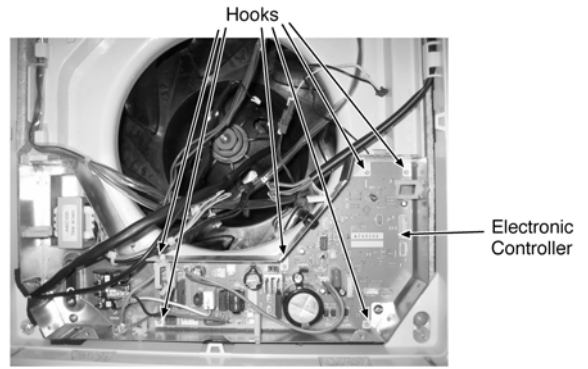

Fig. 4

5. Remove the Front Grille by removing the screw A and screws B, C & D half way open (Fig. 5).

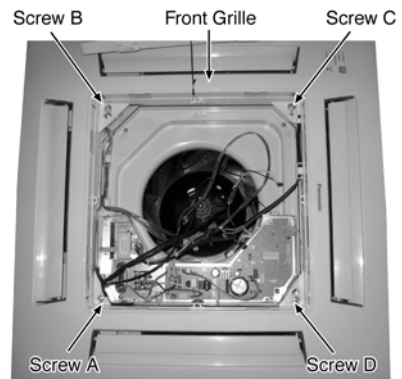

Fig. 5

6. Remove the Air Guider and Drain Pan complete by removing the screws (Fig. 6).

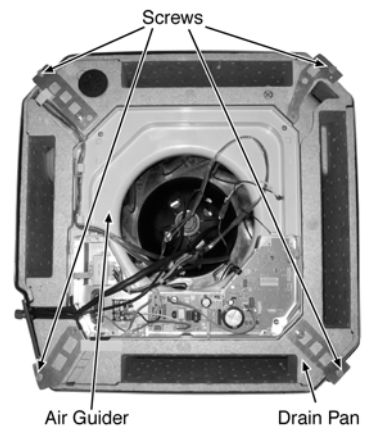

Fig. 6

7. Remove the Turbo Fan by removing the bolt (Fig. 7).

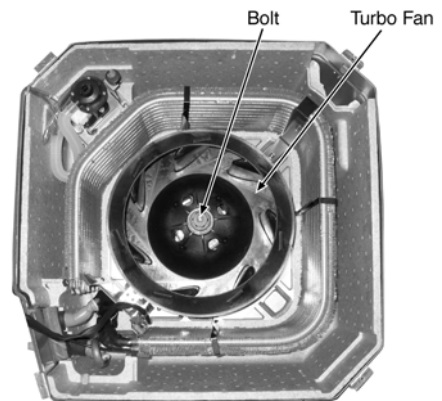

Fig. 7

8. Remove the Fan Motor by release the Fan Motor lead wire connectors and Fan Motor screws (Fig. 8).

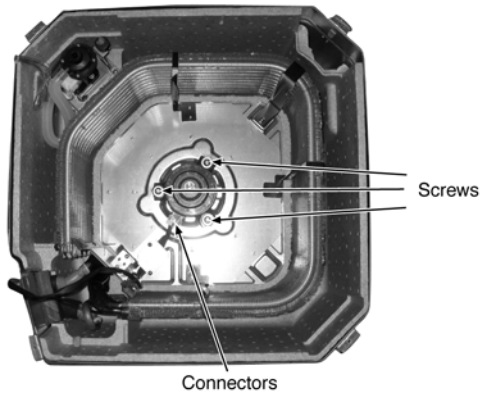

Fig. 8

2. Remove the Outdoor Electronic Controller



Fig. 10

**Outdoor Electronic Controller Removal Procedure**

1. Remove the top panel and front panel

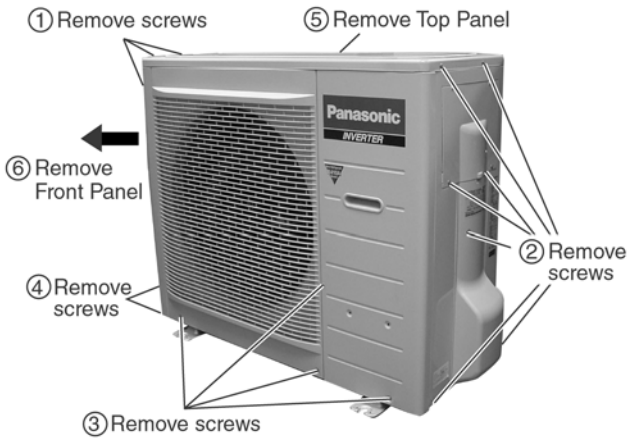

Fig. 9

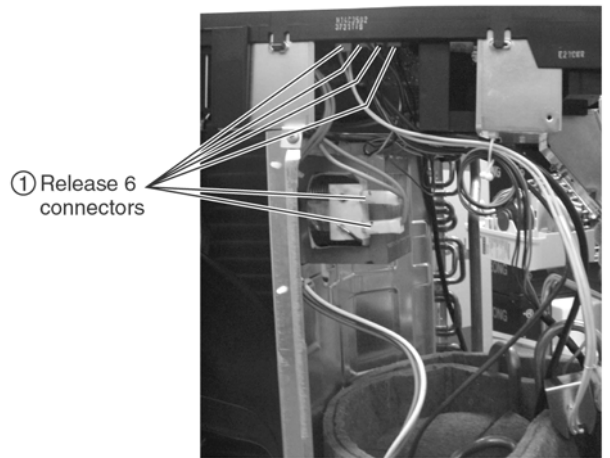

Fig. 11

**⚠ WARNING**

- Be save to return the wiring to its original position
- There are many high voltage components within the heat sink cover so never touch the interior during operation. Wait at least two minutes after power has been turned off.

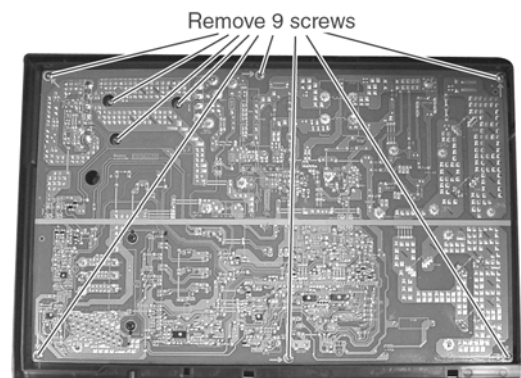

Fig. 12

⚠ Caution! When handling electronic controller, be careful of electrostatic discharge.

# 17 Technical Data

## 17.1. Operation Characteristics

### 17.1.1. CS-E10HB4EA CU-E10HBEA

A. COOL : OUTDOOR TEMPERATURE CHANGE  
INDOOR TEMP. : 27/19°C  
REMOTE CON. : HI FAN , COOL 16°C  
COMP. Hz : Fc  
VOLTAGE : 230V - 240V

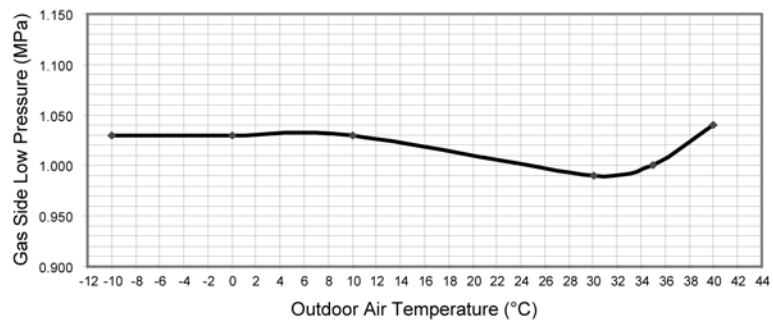
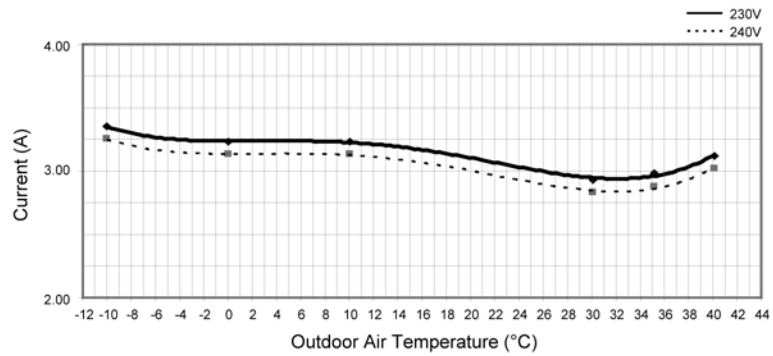
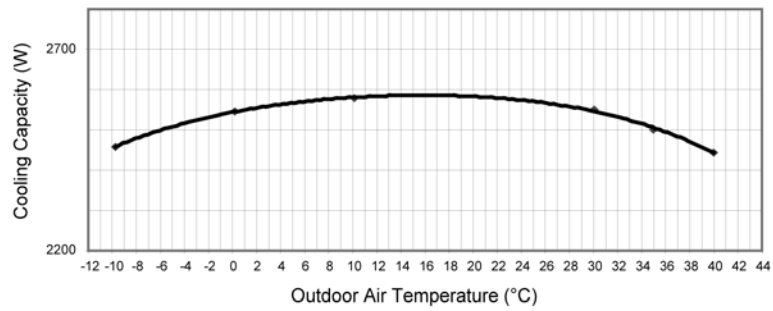
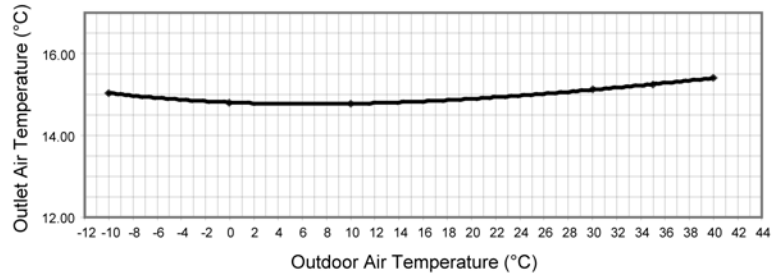

B. COOL : PIPE LENGTH CHANGE  
 INDOOR TEMP. : 27/19°C, 35/-°C  
 REMOTE CON. : HI FAN , COOL 16°C  
 COMP. Hz : F<sub>c</sub>  
 VOLTAGE : 230V - 240V

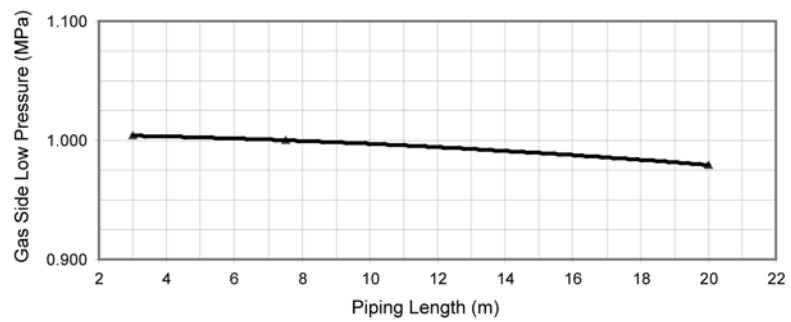
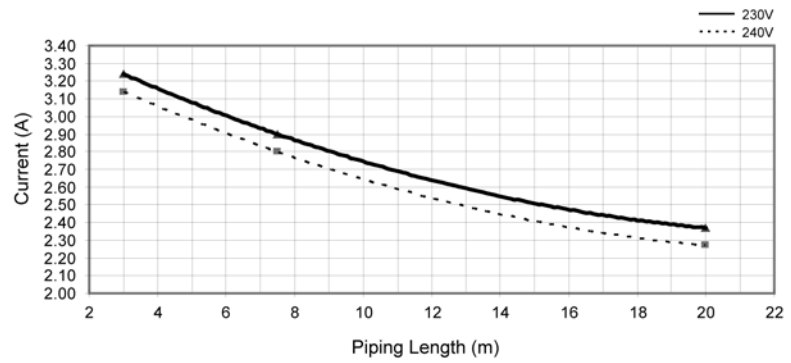
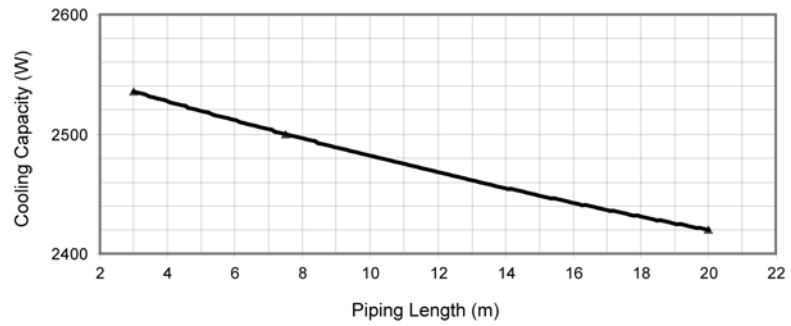
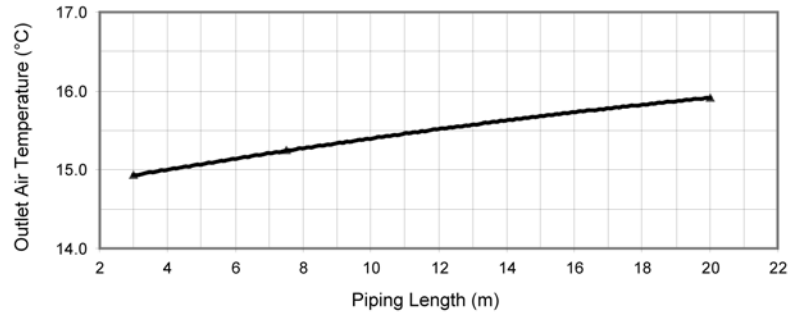

C. HEAT : OUTDOOR TEMPERATURE CHANGE  
 INDOOR TEMP. : 20/-°C  
 REMOTE CON. : HI FAN , HEAT 30°C  
 COMP. Hz : Fh  
 VOLTAGE : 230V - 240V

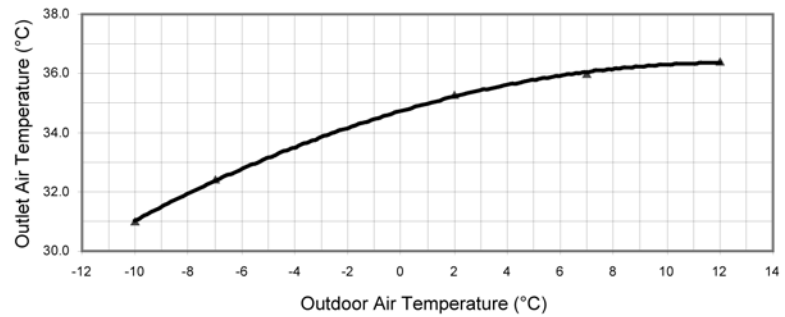
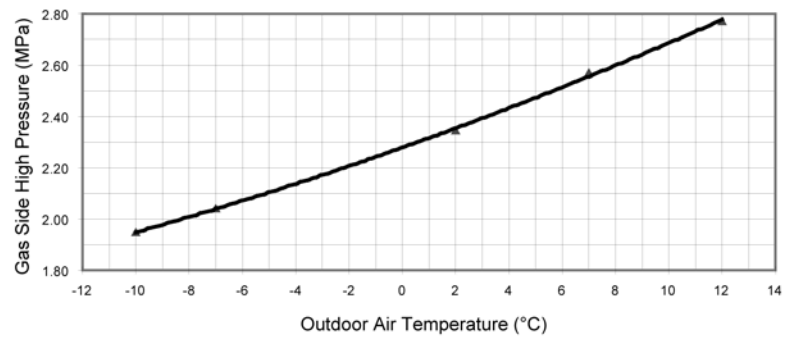
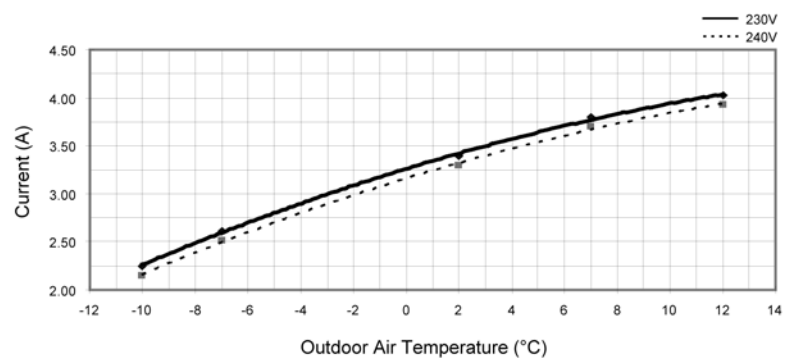
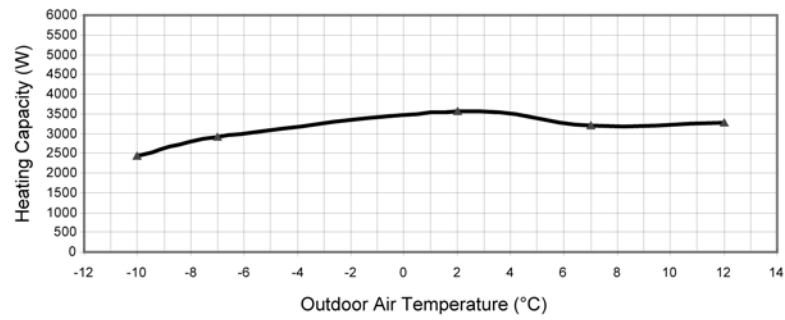



D. HEAT : PIPE LENGTH CHANGE  
 INDOOR TEMP. : 20/-°C, 7/6°C  
 REMOTE CON. : HI FAN , HEAT 30°C  
 COMP. Hz : Fh  
 VOLTAGE : 230V - 240V

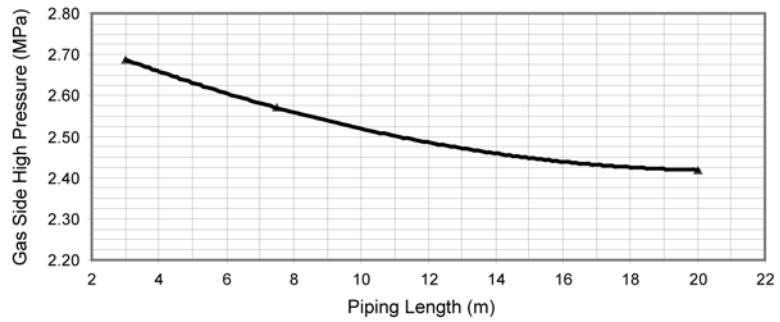
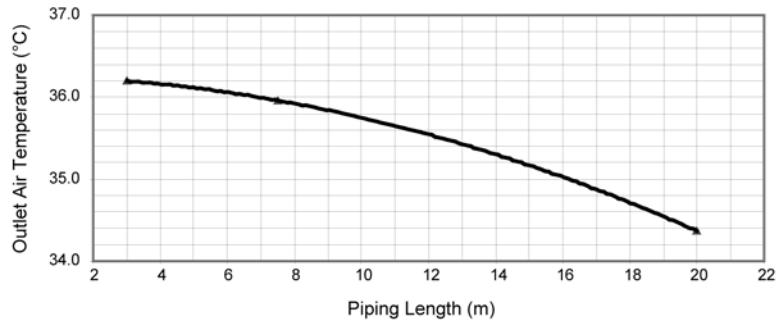
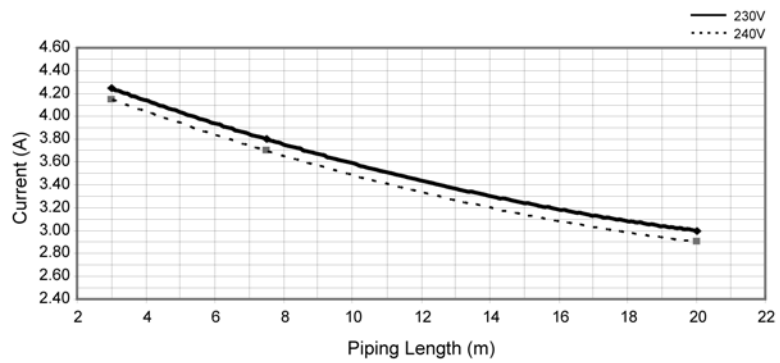
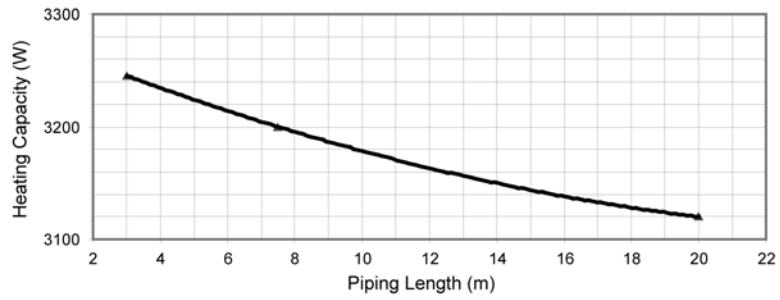

## 17.1.2. CS-E15HB4EA CU-E15HBEA

A. COOL : OUTDOOR TEMPERATURE CHANGE  
 INDOOR TEMP. : 27/19°C  
 REMOTE CON. : HI FAN , COOL 16°C  
 PIPING LENGTH : 7.5 METER  
 VOLTAGE : 230V - 240V

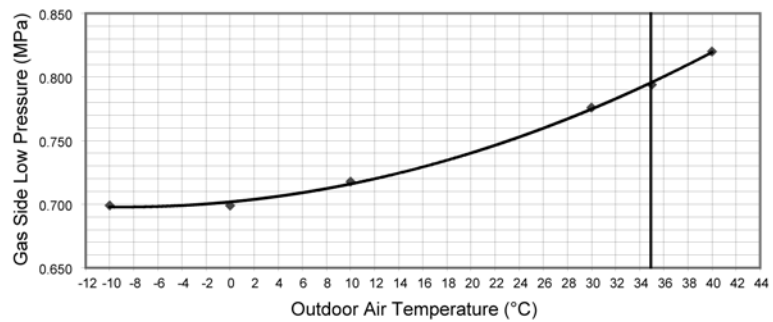
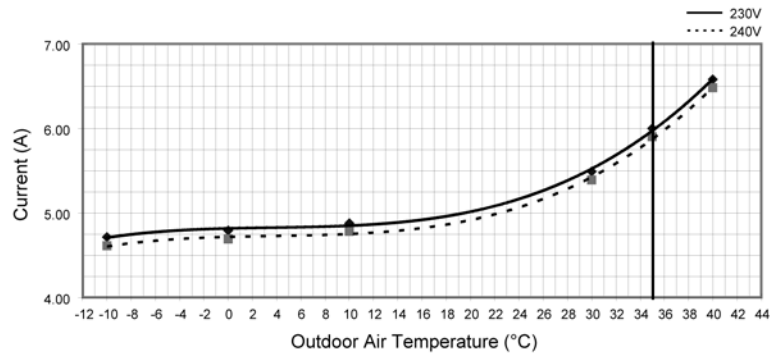
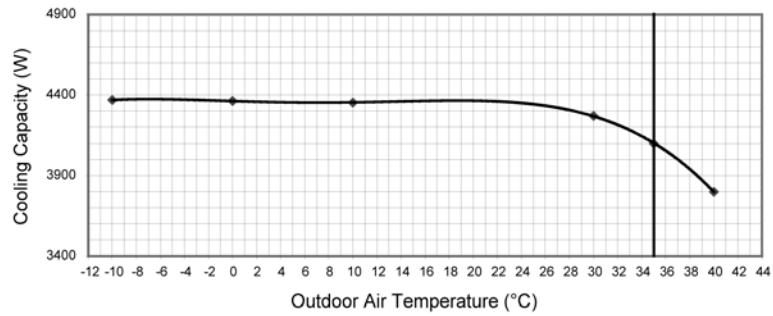
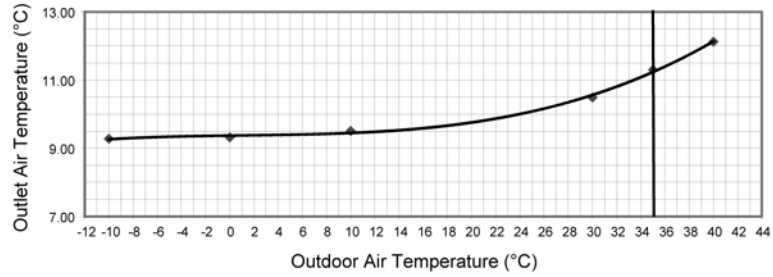

B. COOL : PIPE LENGTH CHANGE  
 INDOOR TEMP. : 27/19°C  
 REMOTE CON. : HI FAN , COOL 16°C  
 OUTDOOR TEMP. : 35/24°C  
 VOLTAGE : 230V - 240V

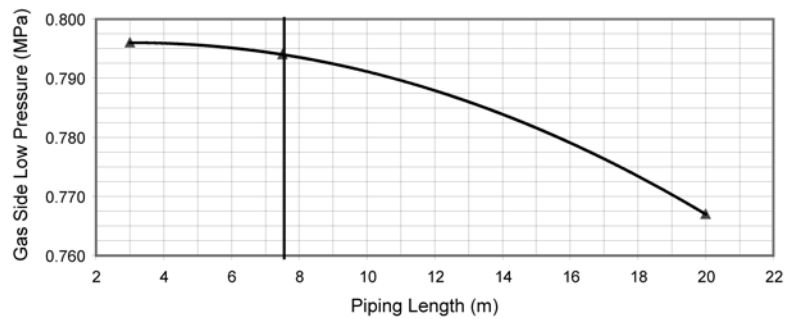
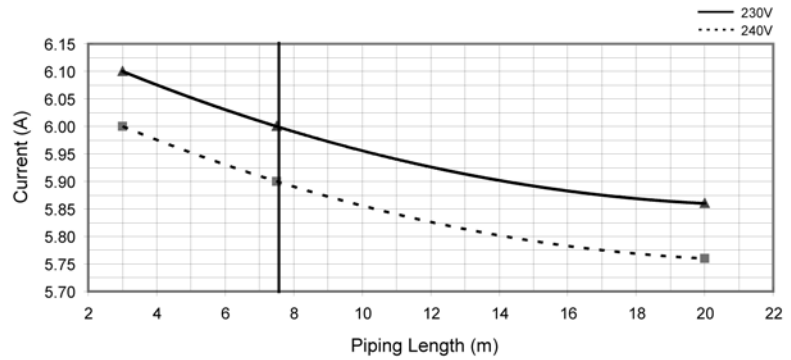
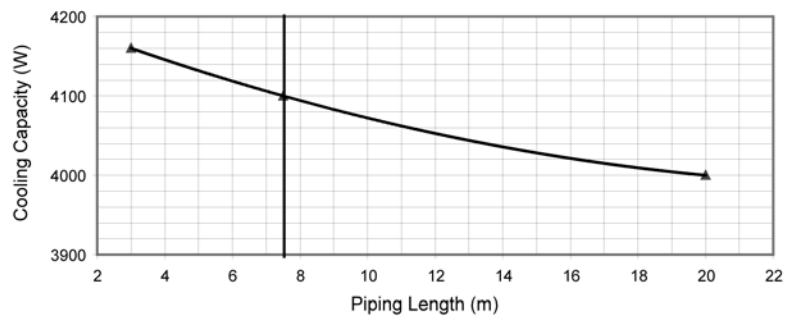
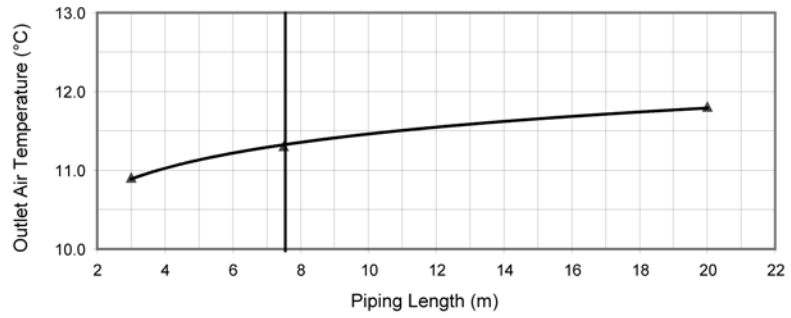

C. HEAT : OUTDOOR TEMPERATURE CHANGE  
 INDOOR TEMP. : 20/-°C  
 REMOTE CON. : HI FAN , COOL 30°C  
 PIPING LENGTH : 7.5 METER  
 VOLTAGE : 230V - 240V

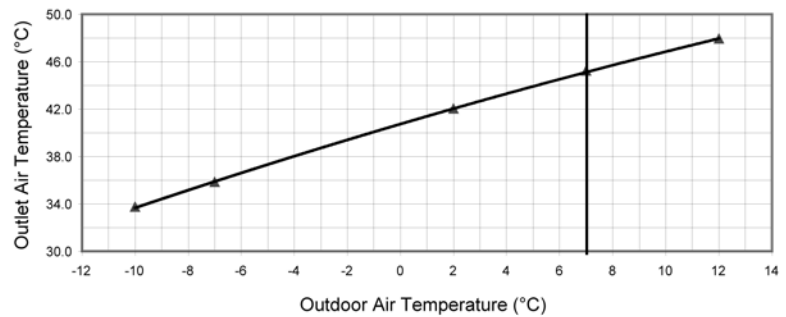
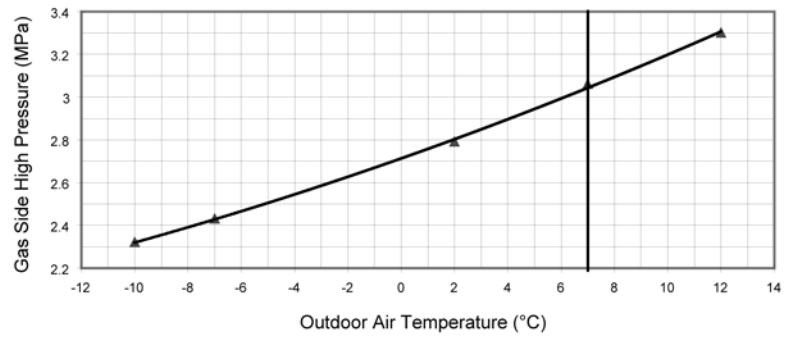
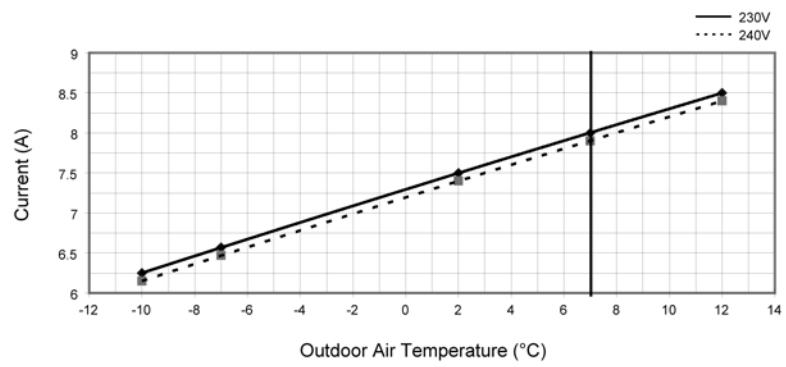
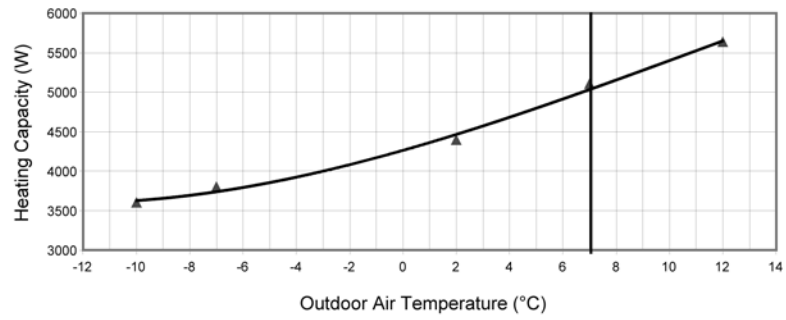

D. HEAT : PIPE LENGTH CHANGE  
 INDOOR TEMP. : 20/-°C  
 REMOTE CON. : HI FAN , HEAT 30°C  
 OUTDOOR TEMP. : 7/6°C  
 VOLTAGE : 230V - 240V

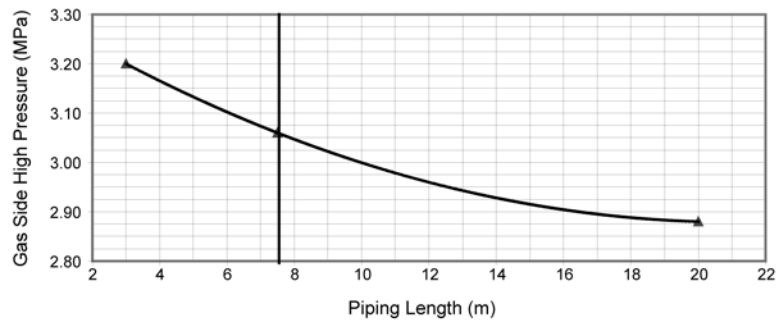
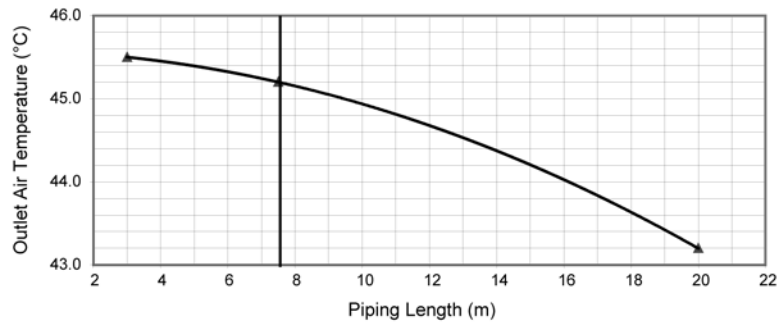
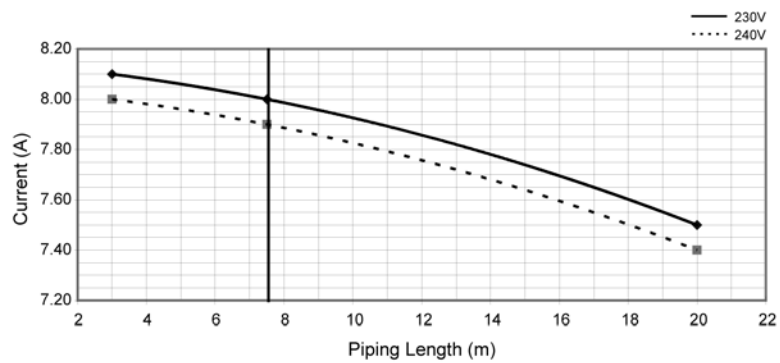
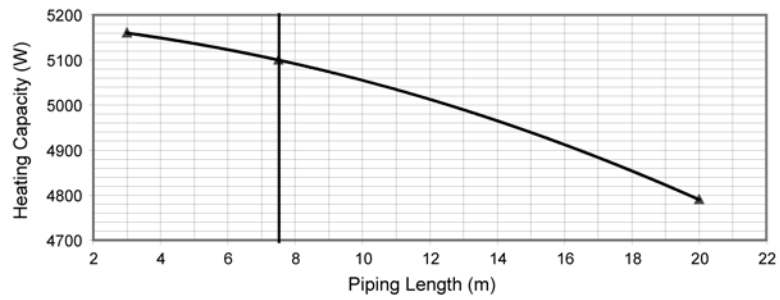

### 17.1.3. CS-E18HB4EA CU-E18HBEA

A. COOL : OUTDOOR TEMPERATURE CHANGE  
 INDOOR TEMP. : 27/19°C  
 REMOTE CON. : HI FAN , COOL 16°C  
 PIPING LENGTH : 5 METER  
 VOLTAGE : 230V - 240V

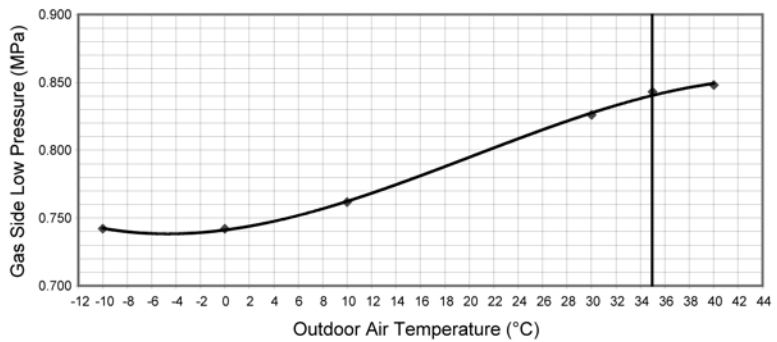
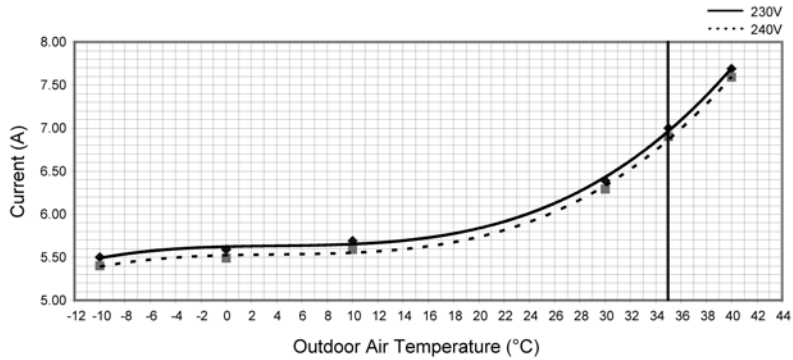
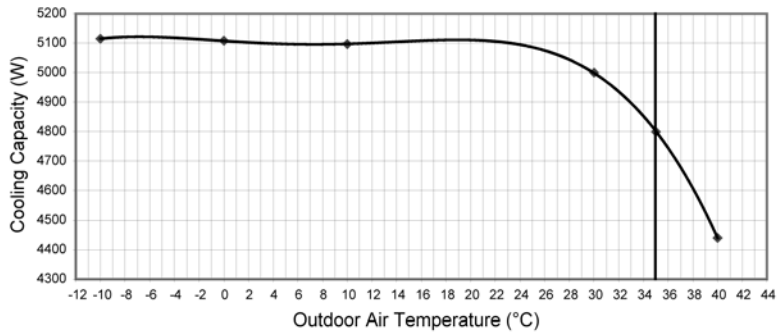
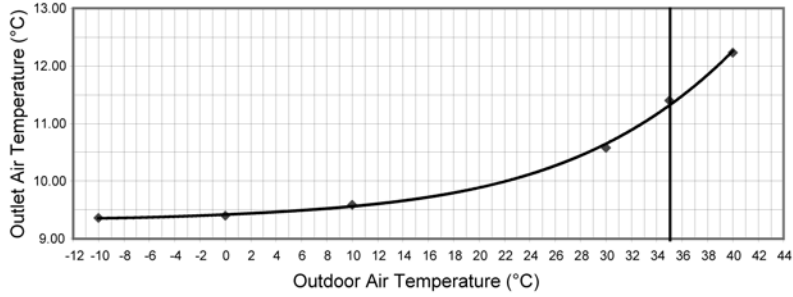

B. COOL : PIPE LENGTH CHANGE  
 INDOOR TEMP. : 27/19°C  
 REMOTE CON. : HI FAN , COOL 16°C  
 OUTDOOR TEMP. : 35/24°C  
 VOLTAGE : 230V - 240V

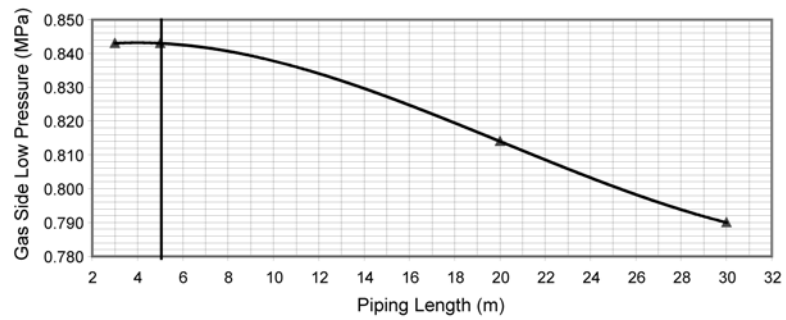
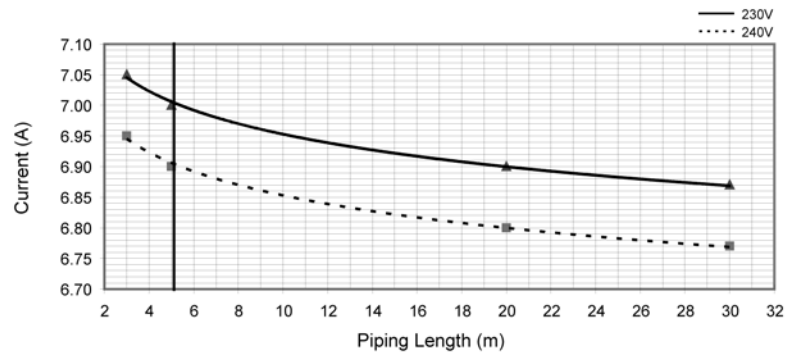
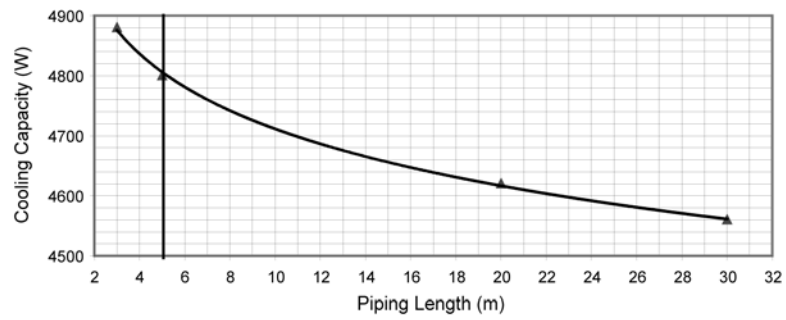
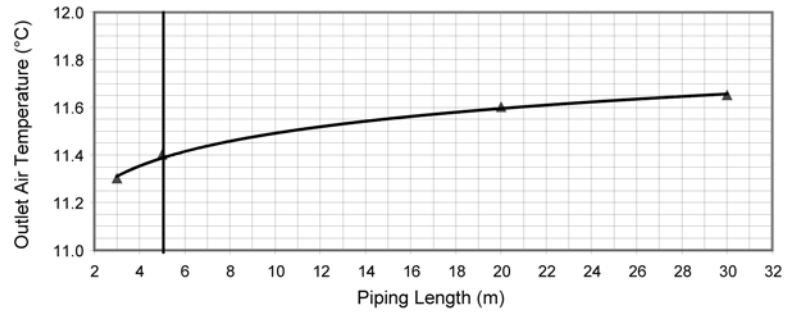

C. HEAT : OUTDOOR TEMPERATURE CHANGE  
 INDOOR TEMP. : 20/-°C  
 REMOTE CON. : HI FAN , COOL 30°C  
 PIPING LENGTH : 5 METER  
 VOLTAGE : 230V - 240V

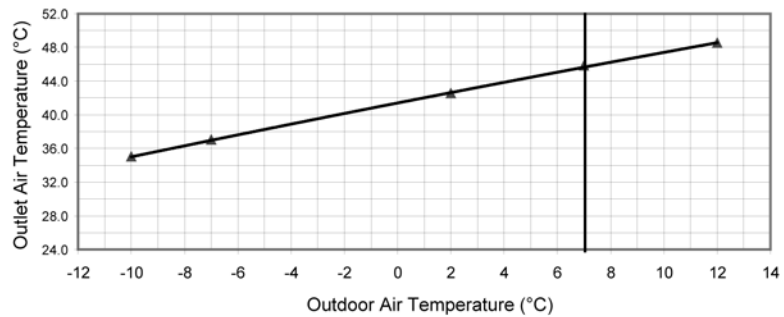
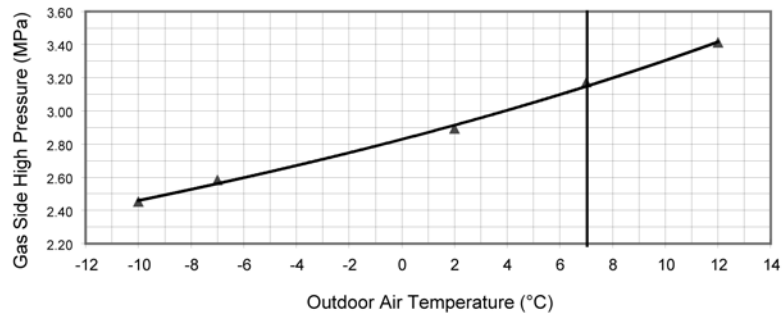
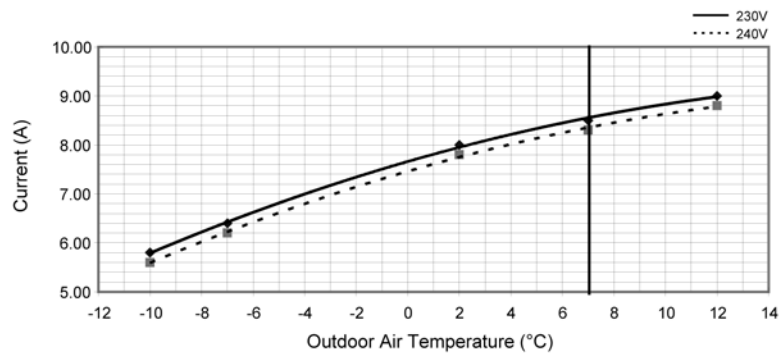
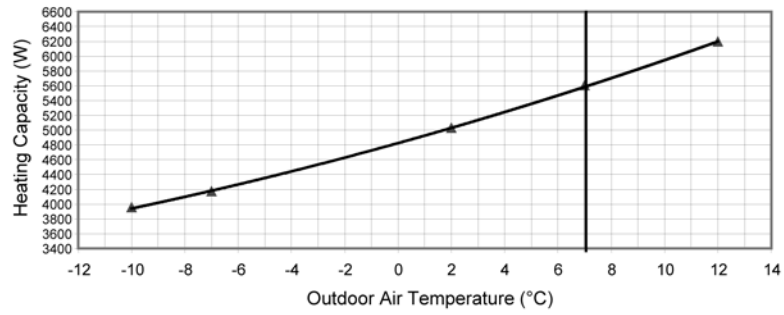



D. HEAT : PIPE LENGTH CHANGE  
 INDOOR TEMP. : 20/-°C  
 REMOTE CON. : HI FAN , HEAT 30°C  
 OUTDOOR TEMP. : 7/6°C  
 VOLTAGE : 230V - 240V

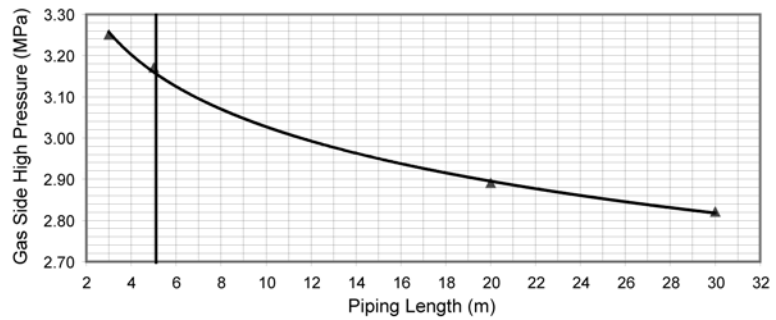
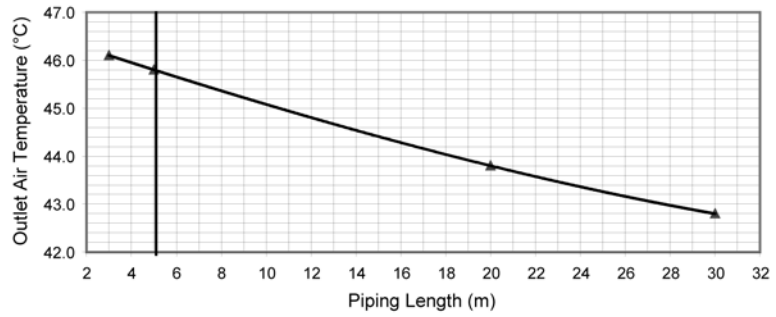
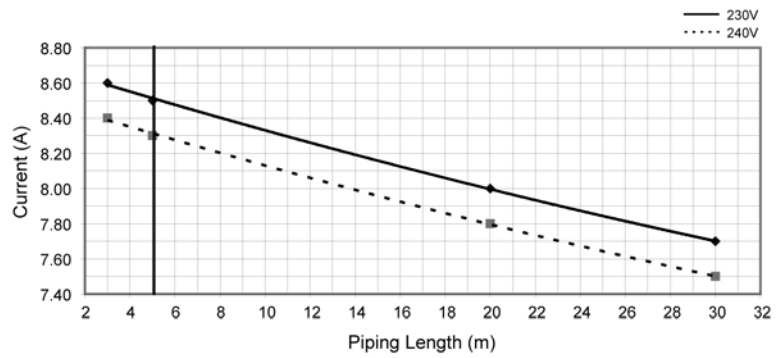
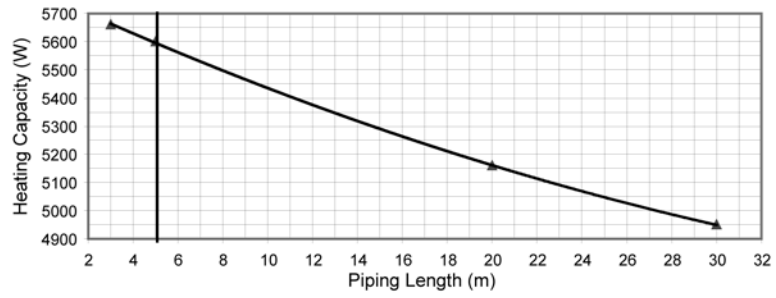

### 17.1.4. CS-E21HB4EAS CU-E21HBEA

A. COOL : OUTDOOR TEMPERATURE CHANGE  
 INDOOR TEMP. : 27/19°C  
 REMOTE CON. : HI FAN , COOL 16°C  
 PIPING LENGTH : 5 METER  
 VOLTAGE : 230V - 240V

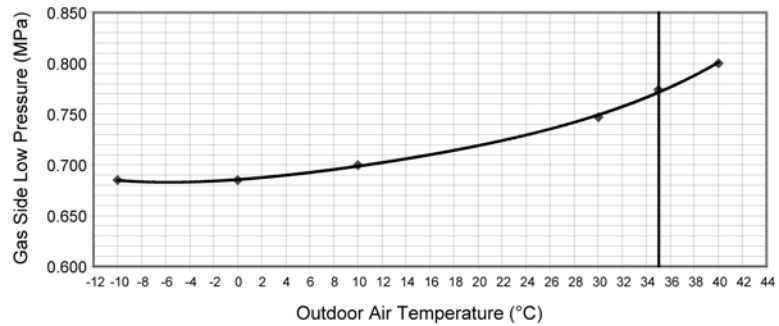
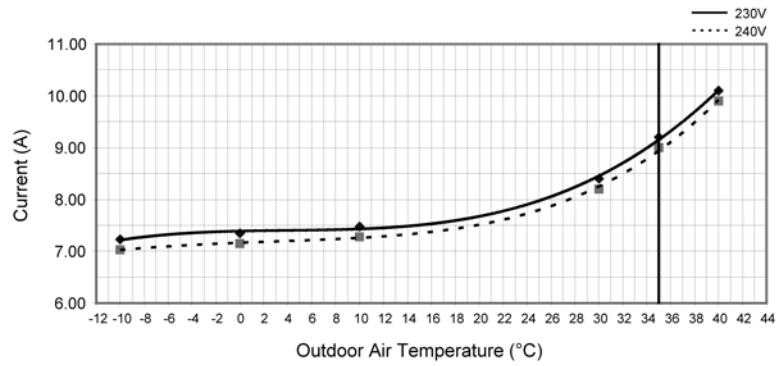
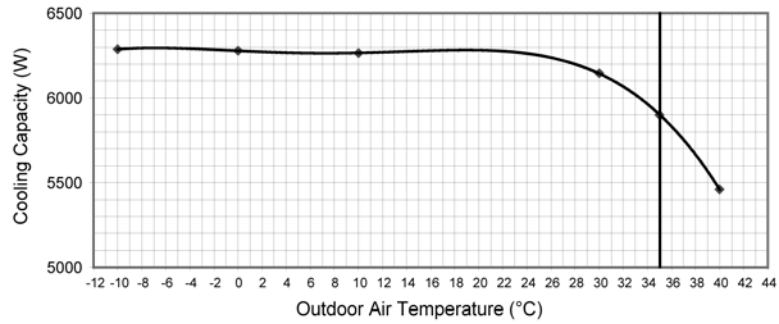
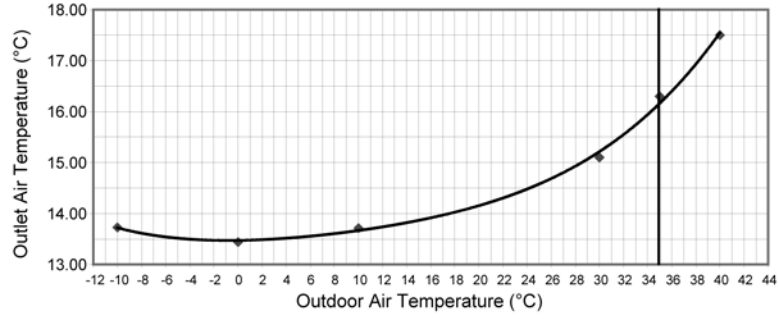

B. COOL : PIPE LENGTH CHANGE  
 INDOOR TEMP. : 27/19°C  
 REMOTE CON. : HI FAN , COOL 16°C  
 OUTDOOR TEMP. : 35/24°C  
 VOLTAGE : 230V - 240V

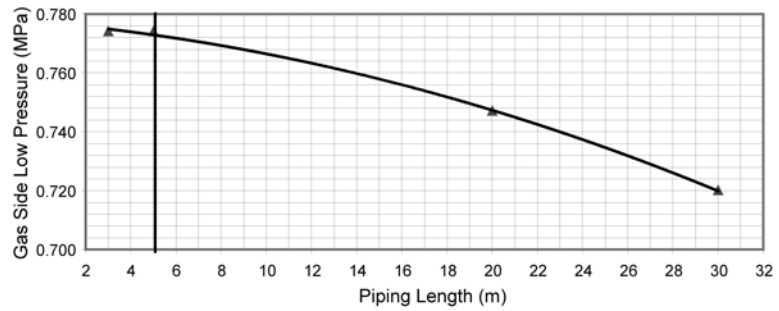
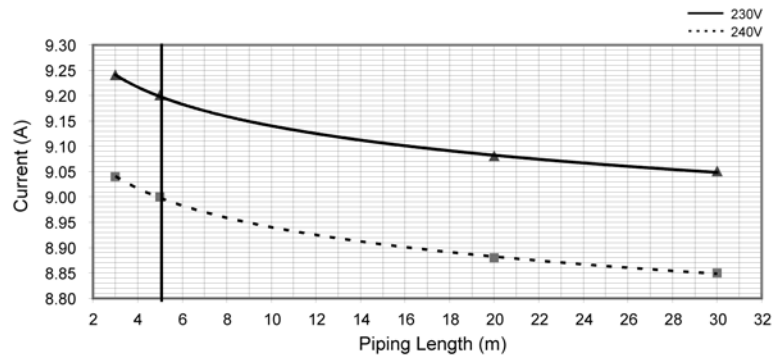
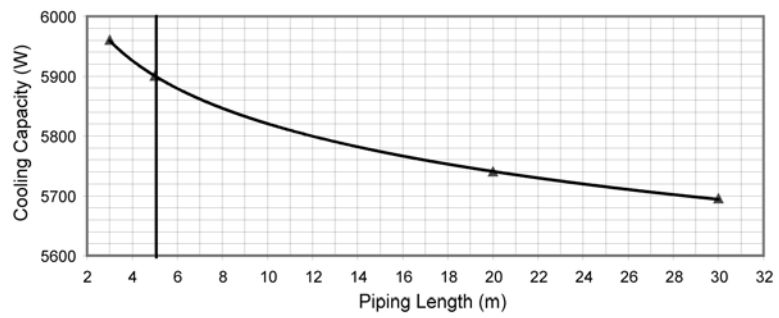
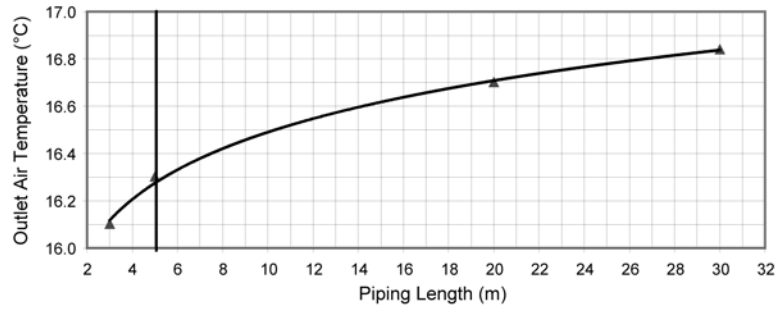

C. HEAT : OUTDOOR TEMPERATURE CHANGE  
 INDOOR TEMP. : 20/-°C  
 REMOTE CON. : HI FAN , COOL 30°C  
 PIPING LENGTH : 5 METER  
 VOLTAGE : 230V - 240V

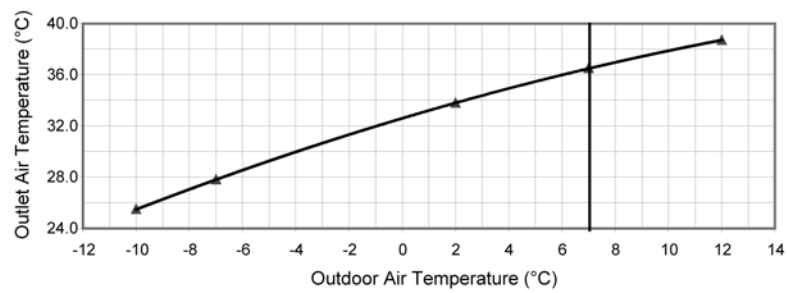
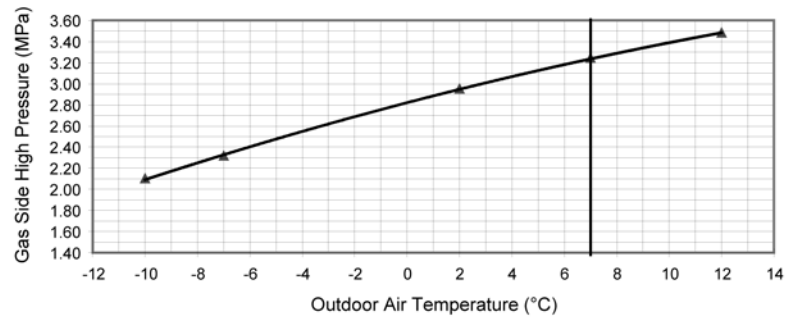
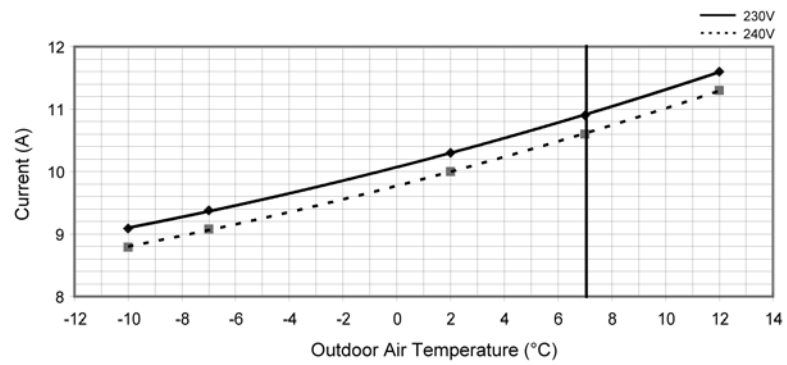
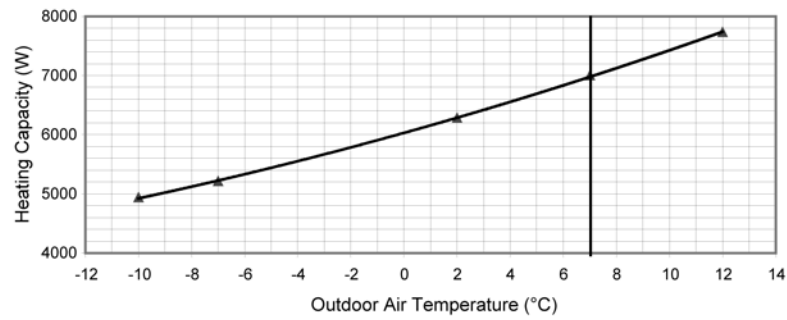

D. HEAT : PIPE LENGTH CHANGE  
 INDOOR TEMP. : 20/-°C  
 REMOTE CON. : HI FAN , HEAT 30°C  
 OUTDOOR TEMP. : 7/6°C  
 VOLTAGE : 230V - 240V

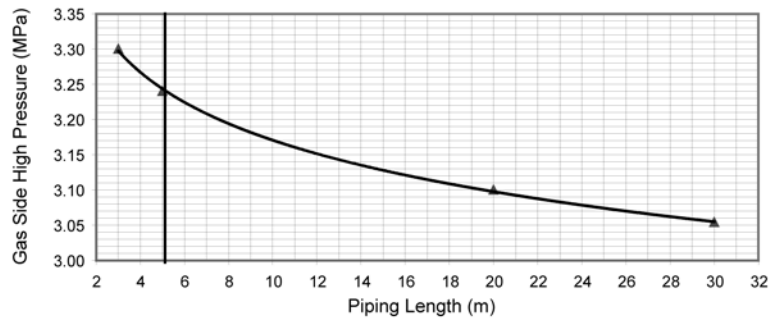
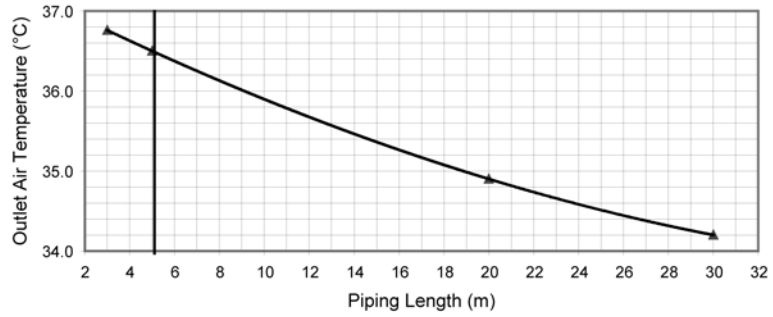
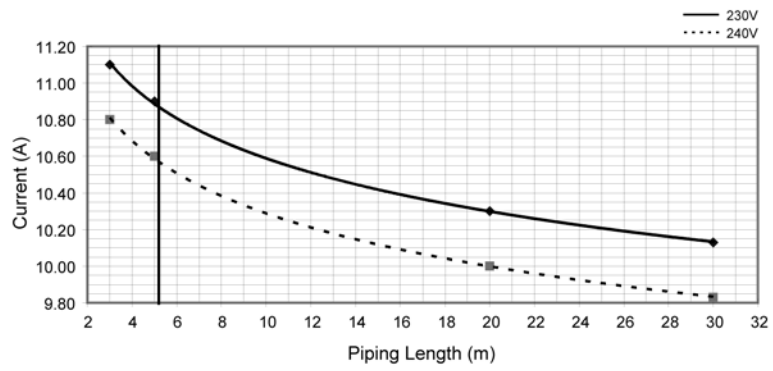
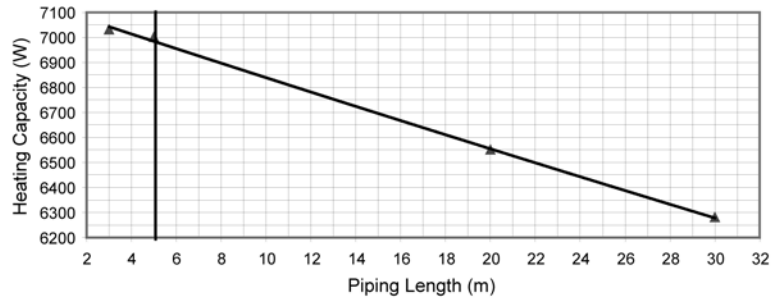

## 17.2. Sensible Capacity Chart

### ● CS-E10HB4EA CU-E10HBEA

Indoor wet bulb temp.	Outdoor Temp. (°C)											
	30			35			40			46		
	TC	SHC	IP	TC	SHC	IP	TC	SHC	IP	TC	SHC	IP
17.0°C	2.48	1.88	0.57	2.32	1.80	0.61	2.16	1.73	0.65	1.96	1.65	0.70
19.0°C				2.50		0.62						
19.5°C	2.72	1.97	0.58	2.55	1.89	0.62	2.37	1.82	0.67	2.15	1.73	0.72
22.0°C	2.97	2.04	0.59	2.77	1.96	0.63	2.58	1.89	0.68	2.35	1.81	0.73

### ● CS-E15HB4EA CU-E15HBEA

Indoor wet bulb temp.	Outdoor Temp. (°C)											
	30			35			40			46		
	TC	SHC	IP	TC	SHC	IP	TC	SHC	IP	TC	SHC	IP
17.0°C	4.07	3.08	1.19	3.80	2.96	1.28	3.53	2.84	1.37	3.21	2.70	1.48
19.0°C				4.10		1.30						
19.5°C	4.46	3.23	1.21	4.17	3.10	1.31	3.88	2.99	1.40	3.53	2.84	1.51
22.0°C	4.87	3.35	1.24	4.55	3.22	1.33	4.23	3.11	1.42	3.85	2.96	1.53

### ● CS-E18HB4EA CU-E18HBEA

Indoor wet bulb temp.	Outdoor Temp. (°C)											
	30			35			40			46		
	TC	SHC	IP	TC	SHC	IP	TC	SHC	IP	TC	SHC	IP
17.0°C	4.76	3.61	1.40	4.45	3.46	1.51	4.14	3.33	1.61	3.76	3.16	1.74
19.0°C				4.80		1.53						
19.5°C	5.23	3.78	1.43	4.89	3.63	1.54	4.55	3.50	1.64	4.13	3.33	1.77
22.0°C	5.70	3.92	1.45	5.32	3.77	1.56	4.95	3.64	1.67	4.50	3.47	1.80

### ● CS-E21HB4EAS CU-E21HBEA

Indoor wet bulb temp.	Outdoor Temp. (°C)											
	30			35			40			46		
	TC	SHC	IP	TC	SHC	IP	TC	SHC	IP	TC	SHC	IP
17.0°C	5.85	4.44	1.88	5.47	4.26	2.02	5.09	4.09	2.16	4.63	3.89	2.33
19.0°C				5.90		2.05						
19.5°C	6.43	4.65	1.91	6.01	4.46	2.06	5.59	4.30	2.20	5.08	4.09	2.37
22.0°C	7.00	4.82	1.95	6.54	4.63	2.10	6.09	4.47	2.24	5.53	4.26	2.42

TC - Total Cooling Capacity (kW)  
 SHC - Sensible Heat Capacity (kW)  
 IP - Input Power (kW)

Indoor 27°C/19°C  
 Outdoor 35°C/24°C

# 18 Exploded View and Replacement Parts List

## 18.1. CS-E10HB4EA CS-E15HB4EA CS-E18HB4EA CS-E21HB4EAS

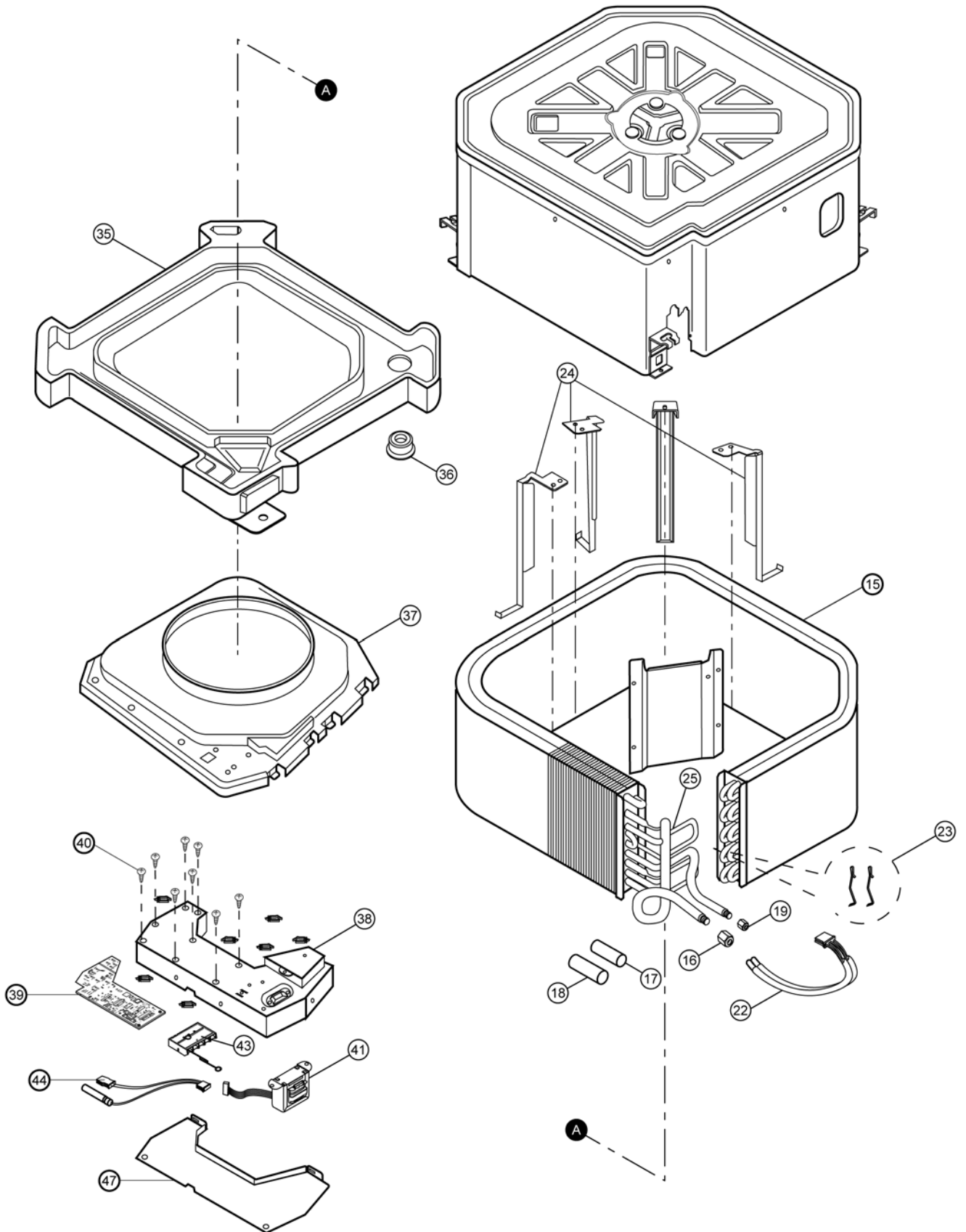

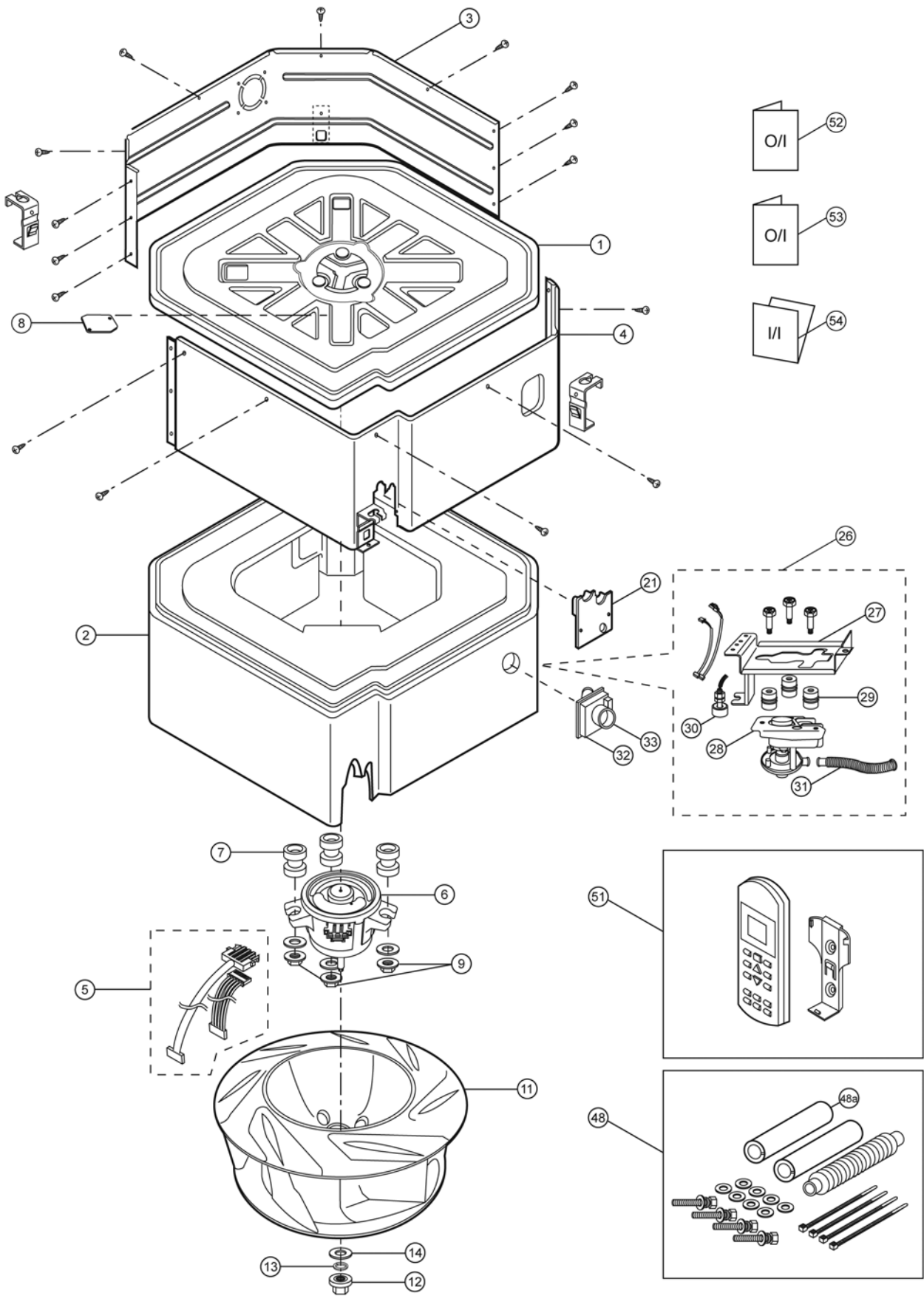

**Note:**  
 The above exploded view is for the purpose of parts disassembly and replacement.  
 The non-numbered parts are not kept as standard service parts.



<Model: CS-E10HB4EA CS-E15HB4EA CS-E18HB4EA CS-E21HB4EAS>

REF. NO.	PARTS NAME & DESCRIPTION	QTY	CS-E10HB4EA	CS-E15HB4EA	CS-E18HB4EA	CS-E21HB4EAS	REMARKS
1	BASE PAN ASS'Y	1	CWD52K1100	←	←	←	
2	INNER POLYSTYRENE COMPLETE	1	CWG07C1047	←	←	←	
3	CABINET SIDE PLATE ASS'Y	1	CWE041121	←	←	←	
4	CABINET SIDE PLATE ASS'Y	1	CWE041122	←	←	←	
5	LEAD WIRE - FAN MOTOR	1	CWA67C5136	←	←	←	
6	FAN MOTOR	1	EHDS50A40AC	←	←	←	O
7	ANTI - VIBRATION BUSHING	3	CWH501065	←	←	←	
8	CORD HOLDER	1	CWD741024	←	←	←	
9	SCREW - FAN MOTOR	3	CWH561058	←	←	←	
11	TURBO FAN	1	CWH03K1022	←	←	←	
12	NUT for TURBO FAN	1	CWH561042	←	←	←	
13	SPRING WASHER	1	XWA8BFJ	←	←	←	
14	PLAIN WASHER	1	XWG8H22FJ	←	←	←	
15	EVAPORATOR COMPLETE	1	CWB30C2522	CWB30C2521	←	←	
16	FLARE NUT (3/8") or (1/2")	1	CWT251031	CWT251032	←	←	
17	HEATPROOF TUBE	1	CWG021024	←	←	←	
18	HEATPROOF TUBE	1	CWG021064	←	←	←	
19	FLARE NUT (1/4")	1	CWT251030	←	←	←	
21	PIPE COVER	1	CWD93C1050	←	←	←	
22	SENSOR - EVAPORATOR	1	CWA50C2549	←	←	←	
23	SENSOR HOLDER	2	CWH32143	←	←	←	
24	EVAPORATOR SUPPORTER	3	CWD911529A	←	←	←	
25	TUBE ASS'Y (CAP. TUBE - EVA)	1	CWT07K1188	←	←	←	
26	DRAIN PUMP COMPLETE	1	CWB53C1015	←	←	←	
27	PANEL DRAIN PUMP ASS'Y	1	CWD93K1021	←	←	←	
28	DRAIN PUMP	1	CWB532043J	←	←	←	
29	ANTI - VIBRATION BUSHING	3	CWH501080	←	←	←	
30	FLOAT SWITCH - DRAIN PUMP	1	CWA121233	←	←	←	
31	FLEXIBLE PIPE	1	CWH85C1033	←	←	←	
32	DRAIN NOZZLE	1	CWH411011	←	←	←	
33	DRAIN HOSE HEAT INSULATION	1	CWG321050	←	←	←	
35	DRAIN PAN - COMPLETE	1	CWH40C1034	←	←	←	
36	DRAIN PLUG	1	CWB821008	←	←	←	
37	AIR GUIDER BLOWER WHEEL	1	CWD321058	←	←	←	
38	CONTROL BOARD CASING	1	CWH10K1102	←	←	←	
39	ELECTRONIC CONTROLLER (MAIN)	1	CWA73C3335	CWA73C3336	CWA73C3337	CWA73C3338	O
40	LOCKING GUARD SPACER	6	CWH541026	←	←	←	
41	TRANSFORMER	1	CWA40C1030	←	←	←	
43	TERMINAL BOARD ASS'Y	1	CWA28K1192	←	←	←	O
44	LEADWIRE-AIR TEMP. SENSOR	1	CWA67C5751	←	←	←	O
47	CONTROL BOARD COVER	1	CWH13C1182	←	←	←	
48	ACCESSORY COMPLETE	1	CWH82C1270	←	←	←	
48A	HEATPROOF TUBE	1	CWG021025	←	←	←	
51	REMOTE CONTROL COMPLETE	1	CWA75C3208	←	←	←	O
52	OPERATING INSTRUCTION	1	CWF566070	←	←	←	
53	OPERATING INSTRUCTION	1	CWF566071	←	←	←	
54	INSTALLATION INSTRUCTION	1	CWF613465	←	←	←	

(Note)

- All parts are supplied from PHAAM, Malaysia (Vendor Code: 061).
- "O" marked parts are recommended to be kept in stock.

## 18.2. CZ-BT20E (Front Grille Complete)

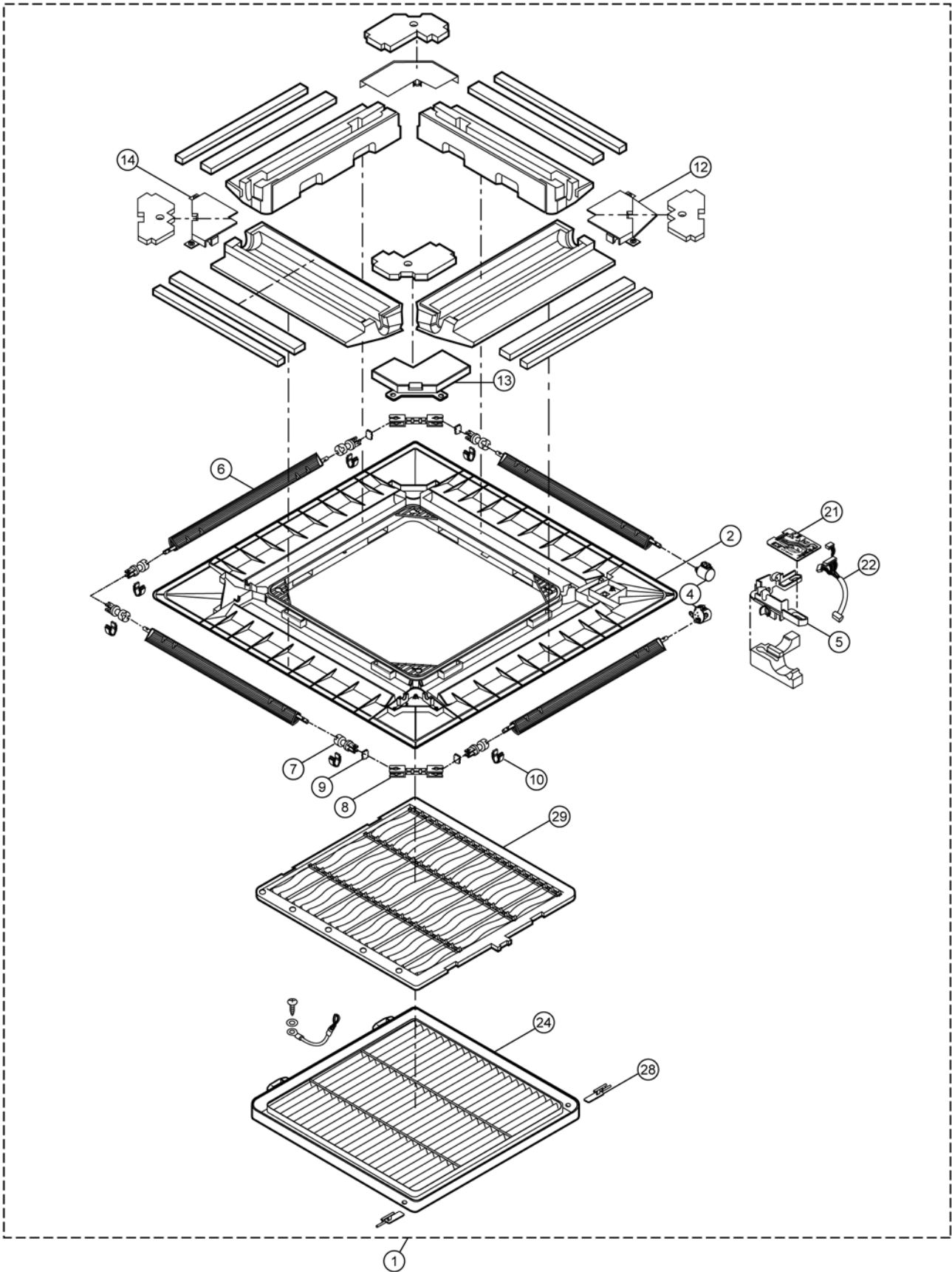

**Note:**

The above exploded view is for the purpose of parts disassembly and replacement.  
The non-numbered parts are not kept as standard service parts.

REF. NO.	PART DESCRIPTION	QTY	PART NO.
1	FRONT GRILLE - COMPLETE	1	CWE11C3105
2	FRONE - FRONT GRILLE CO.	1	CWE11C3353
4	A.S MOTOR DC SINGLE 12V 250 OHM	2	CWA981105J
5	BRACKET - A.S.MOTOR	1	CWD932522
6	VANE	4	CWE241159
7	SHAFT	6	CWH631038
8	SHAFT	2	CWH631045
9	CONNECTOR - SHAFT	4	CWH081007
10	BEARING	6	CWH641008
12	PLATE COVER FOR A.S.MOTOR	1	CWD911459
13	PLATE COVER FOR CONNECTING SHAFT	2	CWD911460
14	PLATE COVER FOR END SHAFT	1	CWD911461
21	ELECTRONIC CONT. (RECEIVER & INDICATOR)	1	CWA743610
22	LEAD WIRE - COMPLETE	1	CWA67C5576
24	INTAKE GRILLE	1	CWE221131
28	LEVER ARM	2	CWH651029
29	AIR FILTER	1	CWD001142

(Note)

- All parts are supplied from PHAAM, Malaysia (Vendor Code: 061).
- "O" marked parts are recommended to be kept in stock.

### 18.3. CU-E10HBEA

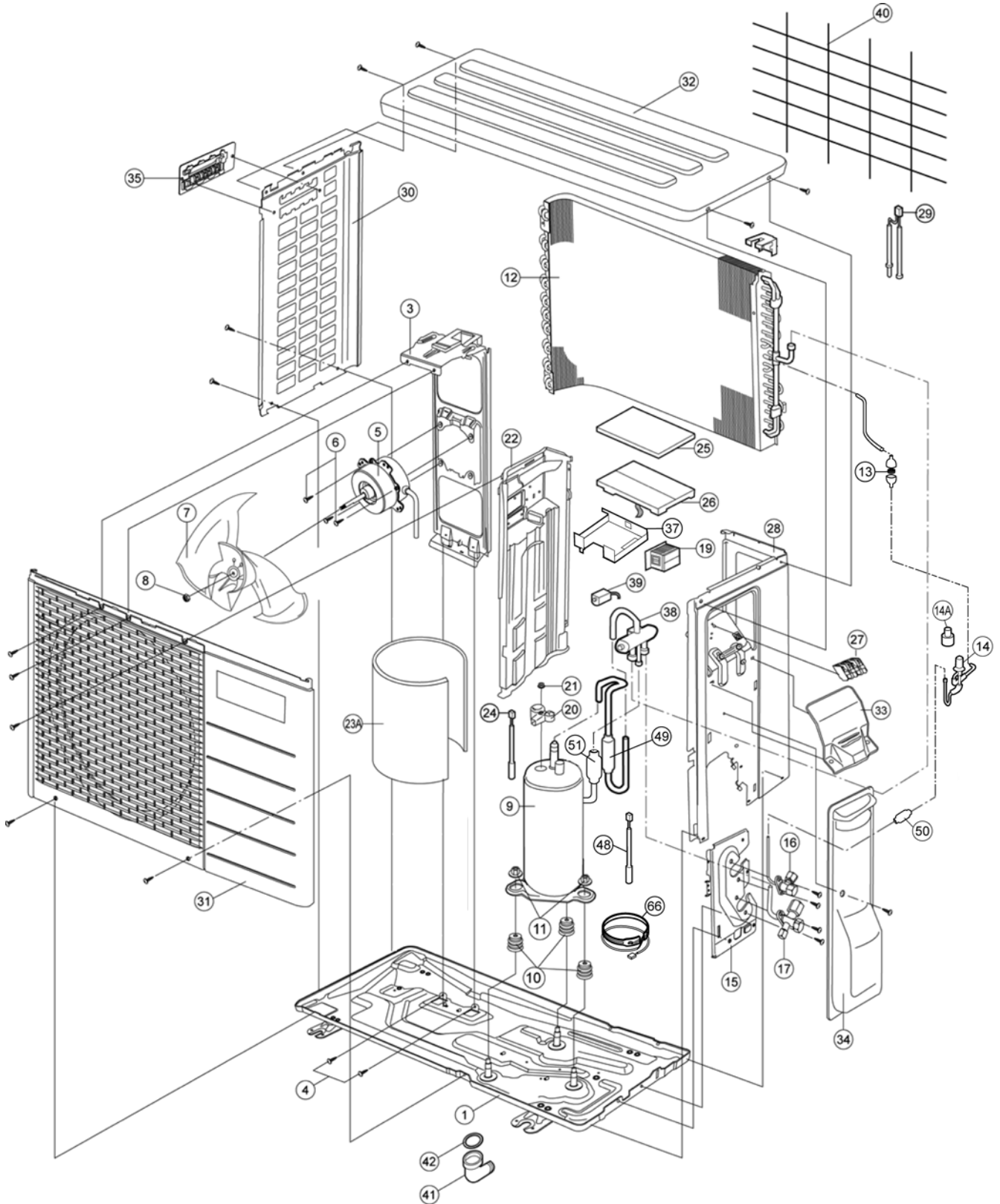

Note:  
The above exploded view is for the purpose of parts disassembly and replacement.  
The non-numbered parts are not kept as standard service parts.

<Model: CU-E10HBEA>

REF. NO.	DESCRIPTION & NAME	QTY.	CU-E10HBEA	REMARKS
1	CHASSY ASS'Y	1	CWD50K2176	
3	FAN MOTOR BRACKET	1	CWD541089	
4	SCREW - FAN MOTOR BRACKET	3	CWH551217	
5	FAN MOTOR	1	ARW44W8P40AC	O
6	SCREW - FAN MOTOR MOUNT	4	CWH55252J	
7	PROPELLER FAN ASSY	1	CWH03K1014	
8	NUT - PROPELLER FAN	1	CWH56053J	
9	COMPRESSOR	1	5CS110XBD04	O
10	ANTI-VIBRATION BUSHING	3	CWH50077	
11	NUT-COMPRESSOR MOUNT	3	CWH56000J	
12	CONDENSER	1	CWB32C2456	
13	STRAINER	1	CWB11094	
14	TUBE ASS'Y (EXP. VALVE)	1	CWT01C3643	
14A	V-COIL COMPLETE (EXP. VALVE)	1	CWA43C2058J	
15	HOLDER - COUPLING	1	CWH351025	
16	2 WAYS VALVE (LIQUID)	1	CWB021333	O
17	3 WAYS VALVE (GAS)	1	CWB011434	O
19	REACTOR	1	G0C193J00003	O
20	TERMINAL COVER	1	CWH171039A	
21	NUT-TERMINAL COVER	1	CWH7080300J	
22	SOUND PROOF BOARD	1	CWH151188	
23A	SOUND PROOF MATERIAL	1	CWG302466	
24	SENSOR COMPLETE ( DISCHARGE TEMP.)	1	CWA50C2281	O
25	CONTROL BOARD COVER	1	CWH131264	
26	ELECTRONIC CONTROLLER - MAIN	1	CWA73C3342R	O
27	TERMINAL BOARD ASSY	1	CWA28K1110J	O
28	CABINET SIDE PLATE CO.	1	CWE04C1116	
29	SENSOR COMPLETE (AIR TEMP. & PIPE TEMP.)	1	CWA50C2402	O
30	CABINET SIDE PLATE	1	CWE041248A	
31	CABINET FRONT PLATE CO.	1	CWE06C1136	
32	CABINET TOP PLATE	1	CWE031014A	
33	PLATE - C.B.COVER	1	CWH131301	
34	CONTROL BOARD COVER CO.	1	CWH13C1064	
35	HANDLE	1	CWE161010	
37	CONTROL BOARD CASING (BOTTOM)	1	CWH102371	
38	4 WAYS VALVE	1	CWB001037J	O
39	V-COIL COMPLETE (4-WAYS VALVE)	1	CWA43C2144J	O
40	WIRE NET	1	CWD041111A	
41	L - TUBE	1	CWH5850080	
42	PACKING - L.TUBE	1	CWB81012	
48	SENSOR COMPLETE (COMP. TEMP.)	1	CWA50C2205	
49	RECEIVER	1	CWB14011	
50	DISCHARGE MUFLER	1	CWB121021	
51	STRAINER	1	CWB111004	
66	CRANKCASE HEATER	1	CWA341050	

(Note)

- All parts are supplied from PHAAM, Malaysia (Vendor Code: 061).
- "O" marked parts are recommended to be kept in stock.

# 18.4. CU-E15HBEA CU-E18HBEA CU-E21HBEA

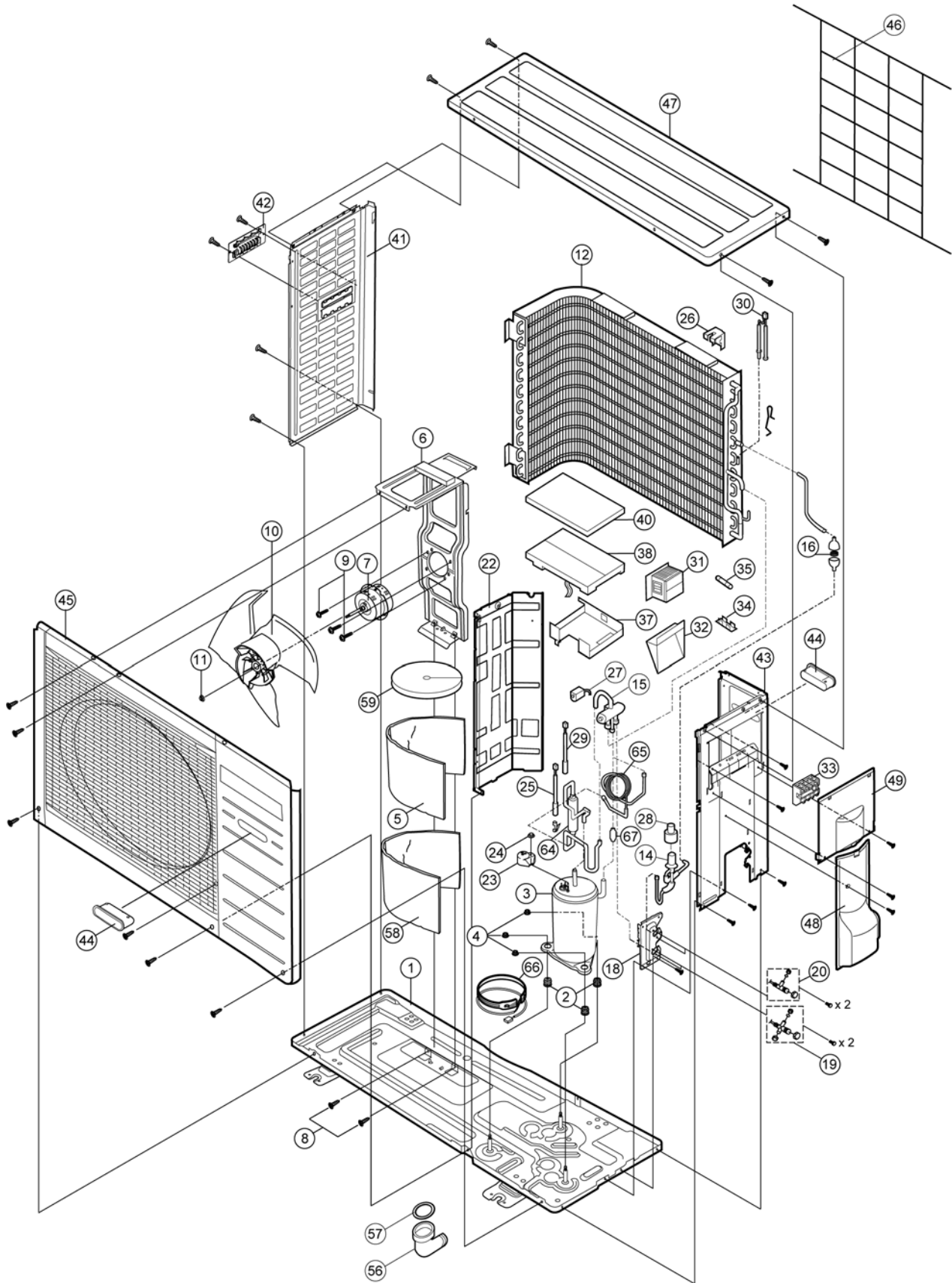

Note:  
 The above exploded view is for the purpose of parts disassembly and replacement.  
 The non-numbered parts are not kept as standard service parts.

<Model: CU-E15HBEA CU-E18HBEA CU-E21HBEA>

REF. NO.	DESCRIPTION & NAME	QTY.	CU-E15HBEA	CU-E18HBEA	CU-E21HBEA	REMARKS
1	CHASSY ASS'Y	1	CWD50K2085	←	←	
2	ANTI-VIBRATION BUSHING	3	CWH50077	←	←	
3	COMPRESSOR	1	5CS130XAE04	←	←	O
4	NUT-COMPRESSOR MOUNT	3	CWH56000J	←	←	
5	SOUND PROOF MATERIAL	1	CWG302302	←	←	
6	FAN MOTOR BRACKET	1	CWD541084	CWD541054	←	
7	FAN MOTOR	1	CWA981166J	←	←	O
8	SCREW - FAN MOTOR BRACKET	3	CWH551217	←	←	
9	SCREW - FAN MOTOR MOUNT	3	CWH551106J	←	←	
10	PROPELLER FAN ASSY	1	CWH03K1016	←	←	
11	NUT - PROPELLER FAN	1	CWH56053J	←	←	
12	CONDENSER	1	CWB32C1583	CWB32C1527	CWB32C1526	
14	TUBE ASS'Y (EXP. VALVE)	1	CWT023679	←	←	O
15	4 WAYS VALVE	1	CWB001026J	←	←	
16	STRAINER	1	CWB11094	←	←	
18	HOLDER - COUPLING	1	CWH351056	←	←	
19	3 WAYS VALVE (GAS)	1	CWB011361	←	←	O
20	2 WAYS VALVE (LIQUID)	1	CWB021292	←	←	O
22	SOUND PROOF BOARD	1	CWH151050	←	←	
23	TERMINAL COVER	1	CWH171039A	←	←	
24	NUT-TERMINAL COVER	1	CWH7080300J	←	←	
25	SENSOR COMPLETE (COMP. TOP)	1	CWA50C2185	←	←	
26	HOLDER SENSOR	1	CWMH320001	←	←	
27	V-COIL COMPLETE (4-WAYS VALVE)	1	CWA43C2168J	←	←	
28	V-COIL COMPLETE (EXPAND VALVE)	1	CWA43C2058J	←	←	
29	SENSOR COMPLETE (COMP. DISC.)	1	CWA50C2180	←	←	
30	SENSOR COMPLETE	1	CWA50C2181	←	←	
31	REACTOR	1	G0C203J00003	←	←	
32	CONTROL BOARD CASING (SIDE)	1	CWH102273	←	←	
33	TERMINAL BOARD ASSY	1	CWA28K1110J	←	←	
34	FUSE HOLDERS	1	K3GB1PH00016	←	←	
35	FUSE	1	K5D303BBA002	←	←	
37	CONTROL BOARD CASING (BOTTOM)	1	CWH102282	←	←	
38	ELECTRONIC CONTROLLER - MAIN	1	CWA73C3259R	CWA73C3260R	CWA73C3261R	O
40	CONTROL BOARD COVER (TOP)	1	CWH131167	←	←	
41	CABINET SIDE PLATE (LEFT)	1	CWE041082A	←	←	
42	HANDLE	1	CWE161010	←	←	
43	CABINET SIDE PLATE (RIGHT)	1	CWE041158A	←	←	
44	HANDLE	2	CWE16000E	←	←	
45	CABINET FRONT PLATE CO.	1	CWE06K1043	←	←	
46	WIRE NET	1	CWD041041A	←	←	
47	CABINET TOP PLATE	1	CWE031031A	←	←	
48	CONTROL BOARD COVER (BOTTOM)	1	CWH131168	←	←	
49	CONTROL BOARD COVER (TOP)	1	CWH131169A	←	←	
56	DRAIN HOSE	1	CWH5850080	←	←	
57	PACKING	1	CWB81012	←	←	
58	SOUND PROOF MATERIAL	1	CWG302290	CWG302270	←	
59	SOUND PROOF MATERIAL	1	CWG302503	CWG302500	←	
64	OIL SEPARATER ASS'Y	1	CWB16K1008	←	←	
65	TUBE ASS'Y (CAP. TUBE)	1	CWT022997	←	←	
66	CRANKCASE HEATER	1	CWA341039	←	←	
67	ACCUMULATOR	1	CWB131024	←	←	

(Note)

- All parts are supplied from PHAAM, Malaysia (Vendor Code: 061).
- "O" marked parts are recommended to be kept in stock.

